

TM 5-3610-259-24P

TECHNICAL MANUAL

**ORGANIZATIONAL, DIRECT SUPPORT
AND GENERAL SUPPORT MAINTENANCE**

**REPAIR PARTS AND SPECIAL TOOLS LIST
[INCLUDING DEPOT MAINTENANCE REPAIR PARTS
AND SPECIAL TOOLS LIST]**

**TOPOGRAPHIC SUPPORT SYSTEM
PLATE PROCESS SECTION
MODEL ADC-TSS-19
NSN: 3610-01-105-1743**

HEADQUARTERS, DEPARTMENT OF THE ARMY

24 NOVEMBER 1986

CHANGE }
NO. 1 }

HEADQUARTERS
DEPARTMENT OF THE ARMY
WASHINGTON, D. C., 30 December 1987

Organizational, Direct Support
and General Support Maintenance
Repair Parts and Special Tools List
(Including Depot Maintenance Repair Parts
and Special Tools)

for

TOPOGRAPHIC SUPPORT SYSTEM
PLATE PROCESS SECTION
MODEL ADC-TSS-19
NSN: 3610-01-105-1743

TM 5-3610-259-24P, 24 November 1986, is changed as follows:

1. Remove and insert pages as indicated below. The asterisk (*) to the left of the ITEM NO. Column adjacent to the line item indicates the current change. An illustration change is indicated by a miniature pointing hand.
2. The change includes addition of NSN to the Part Number Index.

Remove pages

i and ii
5 and 6
1-1 and 1-2
2-1 and 2-2
4-1
Fig 5, Sheet 5 and 6
5-1 and 5-2
5-3 and Fig 6
7-1 and 7-2
8-1
10-1 and 10-2
16-1
17-1 and 17-2
18-1 and 18-2
19-1 and Fig 20
21-1
22-1 and 22-2
23-1 and Fig 24, Sheet 1
24-1 and 24-2
25-1 and Fig 26, Sheet 1
29-1 and Fig 30
30-1 and Fig 31
31-1 and Fig 32
32-1
33-1 and Fig 34

Insert pages

i and ii
5 and 6
1-1 and 1-2
2-1 and 2-2
4-1
Fig 5, Sheet 5 and 6
5-1 and 5-2
5-3 and Fig 6
7-1 and 7-2
8-1
10-1 and 10-2
16-1
17-1 and 17-2
18-1 and 18-2
19-1 and Fig 20
21-1
22-1 and 22-2
23-1 and Fig 24, Sheet 1
24-1 and 24-2
25-1 and Fig 26, Sheet 1
29-1 and Fig 30
30-1 and Fig 31
31-1 and Fig 32
32-1
33-1 and Fig 34

TM 5-3610-259-24P
C I

Remove pages

35-1

Insert pages

35-1
1-31 through 1-35/1-36

3. Retain this sheet in front of manual for reference purposes.

By Order of the Secretary of the Army:

CARL E. VUONO
General, United States Army
Chief of Staff

Official:

R.L.DILWORTH
Brigadier General, United States Army
The Adjutant General

DISTRIBUTION:

To be distributed in accordance with DA Form 12-25A, Unit, Direct Support and General Support for Plate Process Section, Topographic Support System, (TSS), CYP.

TECHNICAL MANUAL

NO. 5-3610-259-24P

HEADQUARTERS
DEPARTMENT OF THE ARMY
WASHINGTON, D. C., 24 November 1986

Organizational, Direct Support and
General Support Maintenance
Repair Parts and Special Tools List
(Including Depot Maintenance Repair Parts and Special Tools)
For

PLATE PROCESS SECTION
NSN: 3610-01-105-1743

Current as of 31 August 1987

REPORTING ERRORS AND RECOMMENDING IMPROVEMENTS

You can help improve this manual. If you find any mistake or if you know of away to improve the procedures, please let us know. Mail your letter, DA Form 2028 (Recommended Changes to publications and Blank Forms), or DA Form 2028-2 located in the back of this manual direct to: Commander, U.S. Army Troop Support Command, ATTN: AMSTR-MCTS, 4300 Goodfellow Boulevard, St. Louis, MO 63120-1798. A reply will be furnished directly to you.

TABLE OF CONTENTS

	Page	Illus Figure
Section I. INTRODUCTION	1	
Section II. REPAIR PARTS LIST	1-1	
Group 00. Plate Process Section	1-1	1
Group 01. Van Body	1-1	1
Electrical System	2-1	2
Power and Communications Mounting Bracket Installation	3-1	3
Circuit Breaker Installation	4-1	4
Power and Communications Installation	5-1	5
Emergency Light	6-1	6
Light Fixture Installation	7-1	7
Exhaust Fan Installation	8-1	8
Air Conditioner and Mounting Bracket	9-1	9
Air Conditioner and Vent Assembly	10-1	10
Air Conditioner Duct Installation	11-1	11
Blackout Curtain Installation, Side Door.	12-1	12
Blackout Curtain Installation, Rear Door.	13-1	13
Personnel Door Installation.	14-1	14
Rear Door Installation	15-1	15
Group 02. Modified Platemaker Flip-Top and Mounting	16-1	16
Vacuum Frame and Center Section Assembly	17-1	17
Flip-Top Platemaker		

TABLE OF CONTENTS (Continued)

	Page	Illus Figure
	18-1	18
	19-1	19
	20-1	20
Group 03.		
Plate Finishing Table		
Plate Finishing Table and Mounting	21-1	21
Plate Finishing Table	22-1	22
Group 04.		
Sink		
Sink Assembly	23-1	23
Plumbing Assembly	24-1	24
Group 05.		
Drafting Scribing/Tracing Table		
Modified Drafting Light Table Assembly	25-1	25
Drafting Light Table Assembly	26-1	26
Table Top Assembly	27-1	27
Electrical Plate Assembly	28-1	28
Group 06.		
Furniture and Cabinets		
Cabinet, 10 Drawer, Modified	29-1	29
Drafting Chair	30-1	30
Wall Cabinet and Mounting	31-1	31
Wall Cabinet and Mounting	32-1	32
Photolithographic Storage Cabinet Assembly	33-1	33
Group 07.		
Support Items	34-1	34
Vacuum Cleaner, Storage Box and Mounting	35-1	35
Section III.	Section III. SPECIAL TOOLS LIST (Not Applicable)	
Section IV.	NATIONAL STOCK NUMBER AND PART NUMBER INDEX I-1	
	SUPPLEMENTAL NATIONAL STOCK NUMBER AND PART NUMBER INDEX I-31	

**ORGANIZATIONAL, DIRECT SUPPORT, AND
GENERAL SUPPORT MAINTENANCE
REPAIR PARTS AND SPECIAL TOOLS LIST
(INCLUDING DEPOT MAINTENANCE REPAIR PARTS
AND SPECIAL TOOLS)**

Section I. INTRODUCTION

1. SCOPE. This RPSTL lists and authorizes spares and repair parts; special tools; special test, measurement, and diagnostic equipment (TMDE); and other special support equipment required for performance of organizational, direct support, general support, and depot maintenance of the Plate Process Section. It authorizes the requisitioning, issue, and disposition of spares, repair parts and special tools as indicated by the source, maintenance and recoverability (SMR) codes.

2. GENERAL. In addition to this section, Introduction, this Repair Parts and Special Tools List is divided into the following sections:

a. Section II. Repair Parts List. A list of spares and repair parts authorized by this RPSTL for use in the performance of maintenance. The list also includes parts which must be removed for replacement of the authorized parts. Parts lists are composed of functional groups in ascending alphanumeric sequence, with the parts in each group listed in ascending figure and item number sequence. Bulk materials are listed in item name sequence. Repair parts kits are listed separately in their own functional group within Section II. Repair parts for repairable special tools are also listed in this section. Items listed are shown on the associated illustration(s)/figure(s).

b. Section III. Special Tool List. A list of special tools, special TMDE, and other special support equipment authorized by this RPSTL (as indicated by Basis of Issue (BOI) information in DESCRIPTION AND USABLE ON CODE column) for the performance of maintenance.

c. Section IV. National Stock Number and Part Number Index. A list, in National item identification number (NIIN) sequence, of all National stock numbered items appearing in the listing, followed by a list in alphanumeric sequence of all part numbers appearing in the listings. National stock numbers and part numbers are cross-referenced to each illustration figure and item number appearance.

3. EXPLANATION OF COLUMNS (SECTIONS II AND III).

a. ITEM NO. (Column (1)). Indicates the number used to identify items called out in the illustration.

b. SMR Code (Column (2)). The Source, Maintenance and Recoverability (SMR) code is a 5-Position code containing supply/requisitioning information, maintenance category authorization Criteria, and disposition instruction, as shown in the following breakout:

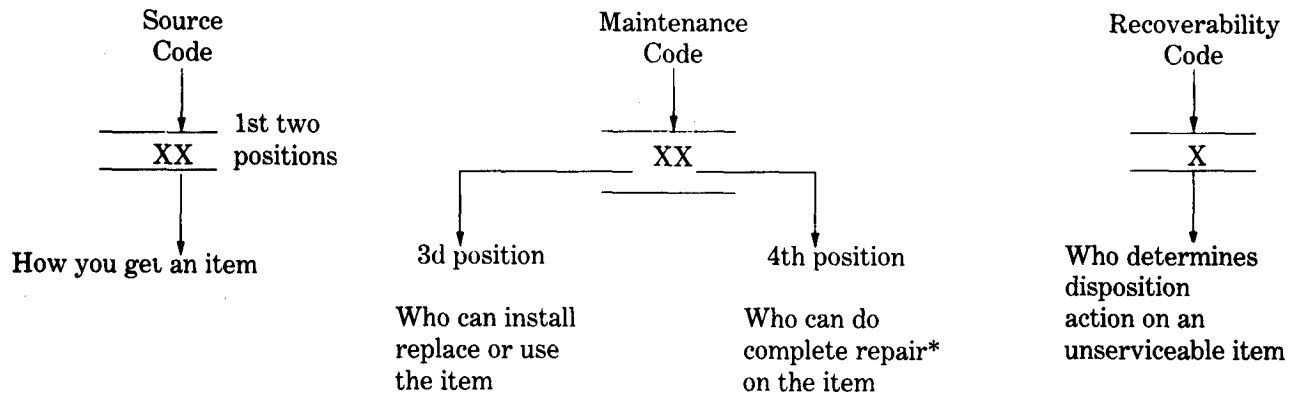

*Complete Repair: Maintenance capacity, capability, and authority to perform all corrective maintenance tasks of the "Repair" function in a use/user environment in order to restore serviceability to a failed item.

(1) Source Code. The source code tells you how to get an item needed for maintenance, repair, or overhaul of an end item/equipment. Explanations of source codes follows:

Code	Explanation
PA PB PC** PD PE PF PG	Stocked items; use the applicable NSN to request/requisition items with these source codes. They are authorized to the category indicated by the code entered in the 3d position of the SMR code. **NOTE: Items coded PC are subject to deterioration.
KD KF KB	Items with these codes are not to be requested/requisitioned individually. They are part of a kit which is authorized to the maintenance category indicated in the 3d position of the SMR code. The complete kit must be requisitioned and applied.

Code	Explanation
MO—(Made at org/ AVUM Level) MF—(Made at DS/ AVUM Level) MH—(Made at GS Level) ML—(Made at Spe- cialized Repair Activity (SRA)) MD—(Made at Depot)	Items with these codes are not to be requested/requisitioned individually. They must be made from bulk material which is identified by the part number in the DESCRIPTION and USABLE ON CODE (UOC) column and listed in the Bulk Material group of the repair parts list in the RPSTL. If the item is authorized to you by the 3d position code of the SMR code, but the source code indicates it is made at a higher level, order the item from the higher level of maintenance.

Code	Explanation
AO—(Assembled by org/AVUM Level) AF—(Assembled by DS/AVIM Level) AH—(Assembled by GS Category) AL—(Assembled by SRA) AD—(Assembled by Depot)	Items with these codes are not to be requested/requisitioned individually. The parts that make up the assembled item must be requisitioned or fabricated and assembled at the level of maintenance indicated by the source code. If the 3d position code of the SMR code authorizes you to replace the item, but the source code indicates the items are assembled at a higher level, order the item from the higher level of maintenance.

Code	Explanation
XA-	Do not requisition an "XA" -coded item. Order its next higher assembly. (Also, refer to the NOTE below.)
XB-	If an "XB" item is not available from salvage, order it using the FSCM and part number given.
XC-	Installation drawing, diagram, instruction sheet, field service drawing, that is identified by manufacturer's part number.
XD-	Item is not stocked. Order an "XD" -coded item through normal supply channels using the FSCM and part number given, if no NSN is available.

NOTE

Cannibalization or controlled exchange, when authorized, maybe used as a source of supply for items with the above source codes, except for those source coded "XA" or those aircraft support items restricted by requirements of AR 700-42.

(2) Maintenance Code. Maintenance codes tells you the level(s) of maintenance authorized to USE and REPAIR support items. The maintenance codes are entered in the third and fourth positions of the SMR Code as follows:

(a) The maintenance code entered in the third position tells you the lowest maintenance level authorized to remove, replace, and use an item. The maintenance code entered in the third position will indicate authorization to one of the following levels of maintenance.

Code	Application/Explanation
C	-Crew or operator maintenance done within organizational or aviation unit maintenance.
O	-Organizational or aviation unit category can remove, replace, and use the item.
F	-Direct support or aviation intermediate level can remove, replace, and use the item.
H	-General support level can remove, replace, and use the item.
L	-Specialized repair activity can remove, replace, and use the item.
D	-Depot level can remove, replace, and use the item.

(b) The maintenance code entered in the fourth position tells whether or not the item is to be repaired and identifies the lowest maintenance level with the capability to do complete repair (i.e., perform all authorized repair functions.) NOTE: Some limited repair may be done on the item at a lower level of maintenance, if authorized by the Maintenance Allocation Chart (MAC) and SMR codes. This position will contain one of the following maintenance codes.

Code	Application/Explanation
O	-Organizational or (aviation unit) is the lowest level that can do complete repair of the item.
F	-Direct support or aviation intermediate is the lowest level that can do complete repair of the item.

Code	Application/Explanation
H	–General support is the lowest level that can do complete repair of the item.
L	–Specialized repair activity (designate the specialized repair activity) is the lowest level that can do complete repair of the item.
D	–Depot is the lowest level that can do complete repair of the item.
Z	–Nonreparable. No repair is authorized.
B	–No repair is authorized. (No parts or special tools are authorized for the maintenance of a “B” coded item). However, the item maybe reconditioned by adjusting, lubricating, etc., at the user level.

(3) **Recoverability Code.** Recoverability codes are assigned to items to indicate the disposition action on unserviceable items. The recoverability code is entered in the fifth position of the SMR Code as follows:

Recoverability Codes	Application/Explanation
Z	–Nonreparable item. When unserviceable, condemn and dispose of the item at the level of maintenance shown in 3d position of SMR Code.
O	–Reparable item. When uneconomically repairable, condemn and dispose of the item at organizational or aviation unit level.
F	–Reparable item. When uneconomically repairable, condemn and dispose of the item at the direct support or aviation intermediate level.
H	–Reparable item. When uneconomically repairable, condemn and dispose of the item at the general support level.
D	–Reparable item. When beyond lower level repair capability, return to depot. Condemnation and disposal of item not authorized below depot level.
L	–Reparable item. Condemnation and disposal not authorized below specialized repair activity (SRA).
A	–Item requires special handling or condemnation procedures because of specific reasons (e.g., precious metal content, high dollar value, critical material, or hazardous material). Refer to appropriate manuals/directives for specific instructions.

c. FSCM (Column (3)). The Federal Supply Code for Manufacturer (FSCM) is a 5-digit numeric code which is used to identify the, manufacturer, distributor, or Government agency, etc., that supplies the item.

d. PART NUMBER (Column (4)). Indicates the primary number used by the manufacturer, (individual, company, firm, corporation, or Government activity), which controls the design and characteristics of the item by means of its engineering drawings, specifications standards, and inspection requirements to identify an item or range of items.

NOTE

When you use a NSN to requisition an item, the item you receive may have a different part number from the part ordered.

e. DESCRIPTION AND USABLE ON CODE (UOC) (Column (5)). This column includes the following information

- (1) The Federal item name and, when required, a minimum description to identify the item.
- (2) The physical security classification of the item is indicated by the parenthetical entry, e.g., Phy Sec Cl – Confidential, Phy Sec Cl (S) – Secret, Phy Sec Cl (T) – Top Secret.
- (3) Items that are included in kits and sets are listed below the name of the kit or set.
- (4) Spare/repair parts that make up an assembled item are listed immediately following the assembled item line entry.
- (5) Part numbers for bulk materials are referenced in this column in the line item entry for the item to be manufactured/fabricated,
- (6) When the item is not used with all serial numbers of the same model, the effective serial numbers are shown on the last line(s) of the description (before UOC).
- (7) The usable on code, when applicable (see paragraph 5, Special Information).
- (8) In the Special Tools List section, the basis of issue (BOI) appears as the last line(s) in the entry for each special tool, special TMDE, and other special support equipment. When density of equipments supported exceeds density spread indicated in the basis of issue, the total authorization is increased proportionately.
- (9) The statement “END OF FIGURE” appears just below the last item description in Column 5 for a given figure in both Section II and Section III.
- (10) The indenture, shown as dots appearing before the repair Parts indicates that the item is a repair part of the next higher assembly.

f. QTY (Column 6). The QTY (quantity per figure column) indicates the quantity of the item used in the breakout shown on the illustration figure, which is prepared for a functional group, subfunctional group, or an assembly. A “V” appearing in this column in lieu of a quantity indicates that the quantity is variable and may vary from application to application.

4. EXPLANATION OF COLUMNS (SECTION IV).

a. NATIONAL STOCK NUMBER (NW) INDEX.

- (1) *STOCK NUMBER column.* This column lists the NSN by National item identification number NSN (NIIN) sequence. The NIIN consists of the last nine digits of the NSN, i.e. (5305-01-574-1467). NIIN

When using this column to locate an item, ignore the first 4 digits of the NSN. However, the complete NSN should be used when ordering items by stock number.

- (2) *FIG. column.* This column lists the number of the figure where the item is identified/located. The figures are in numerical order in Section II and Section III.
- (3) *ITEM column.* The item number identifies the item associated with the figure listed in the adjacent FIG. column. This item is also identified by the NSN listed on the same line.

b. PART NUMBER INDEX. Part numbers in this index are listed by part number in ascending alphanumeric sequence (i.e., vertical arrangement of letter and number combination which places the first letter or digit of each group in order A through Z, followed by the numbers 0 through 9 and each following letter or digit in like order).

- (1) **FSCM column.** The Federal Supply Code for Manufacturer (FSCM) is a 5-digit numeric code used to identify the manufacturer, distributor, or Government agency, etc., that supplies the item.
- (2) **PART NUMBER column.** Indicates the primary number used by the manufacturer (individual, firm, corporation, or Government activity), which controls the design and characteristics of the item by means of its engineering drawings, specifications standards, and inspection requirements to identify an item or range of items.
- (3) **STOCK NUMBER column.** This column lists the NSN for the associated part number and manufacturer identified in the PART NUMBER and FSCM columns to the left.
- (4) **FIG. column.** This column lists the number of the figure where the item is identified/located in Sections II and III.
- (5) **ITEM column.** The item number is that number assigned to the item as it appears in the figure referenced in adjacent figure number column.

5. SPECIAL INFORMATION.

a. USABLE ON CODE. The usable on code appears in the lower left corner of the Description column heading. Usable on codes are shown as “UOC:” in the Description Column (justified left) on the first line applicable item description/nomenclature. Uncoded items are applicable to all models.

b. ASSOCIATED PUBLICATIONS. The publication listed below pertains to the Plate Process Section and its components.

Publication	Short Title
LO 5-3610-259-12	Lubrication Order: Topographic Support System, Plate Process Section
TM 5-3610-259-14	Topographic Support System, Plate Process Section
TM 5-3610-259-14-HR	Hand Receipt: Topographic Support System, Plate Process Section

6. HOW TO LOCATE REPAIR PARTS.

a. When National Stuck Number or Part Number is NOT Known.

- (1) **Wet.** Using the table of contents, determine the assembly group or subassembly group to which the item belongs. This is necessary since figures are prepared for assembly groups and subassembly groups, and listings are divided into the same groups.
- (2) **Second.** Find the figure covering the assembly group or subassembly group to which the item belongs.
- (3) **Third.** Identify the item on the figure and note the item number.
- (4) **Fourth.** Refer to the Repair Parts List for the figure to find the part number for the item number noted on the figure.
- (5) **Fifth.** Refer to the Part Number Index to find the NSN, if assigned.

b. When National Stock Number or Part Number is Known:

- (1) ***First.*** Using the Index of National Stock Numbers and Part Numbers, find the pertinent National Stock Number or Part Number. The NSN index is in National Item Identification Number (NIIN) sequence (see 4a(1)). The part numbers in the Part Number index are listed in ascending alphanumeric sequence (see paragraph 4b). Both indexes cross-reference you to the illustration figure and item number of the item you are looking for.
- (2) ***Second.*** After finding the figure and item number, verify that the item is the one you are looking for, then locate the item number in the repair parts list for the figure.

7. ABBREVIATIONS. Abbreviations used in this manual are listed in MIL-STD-12.

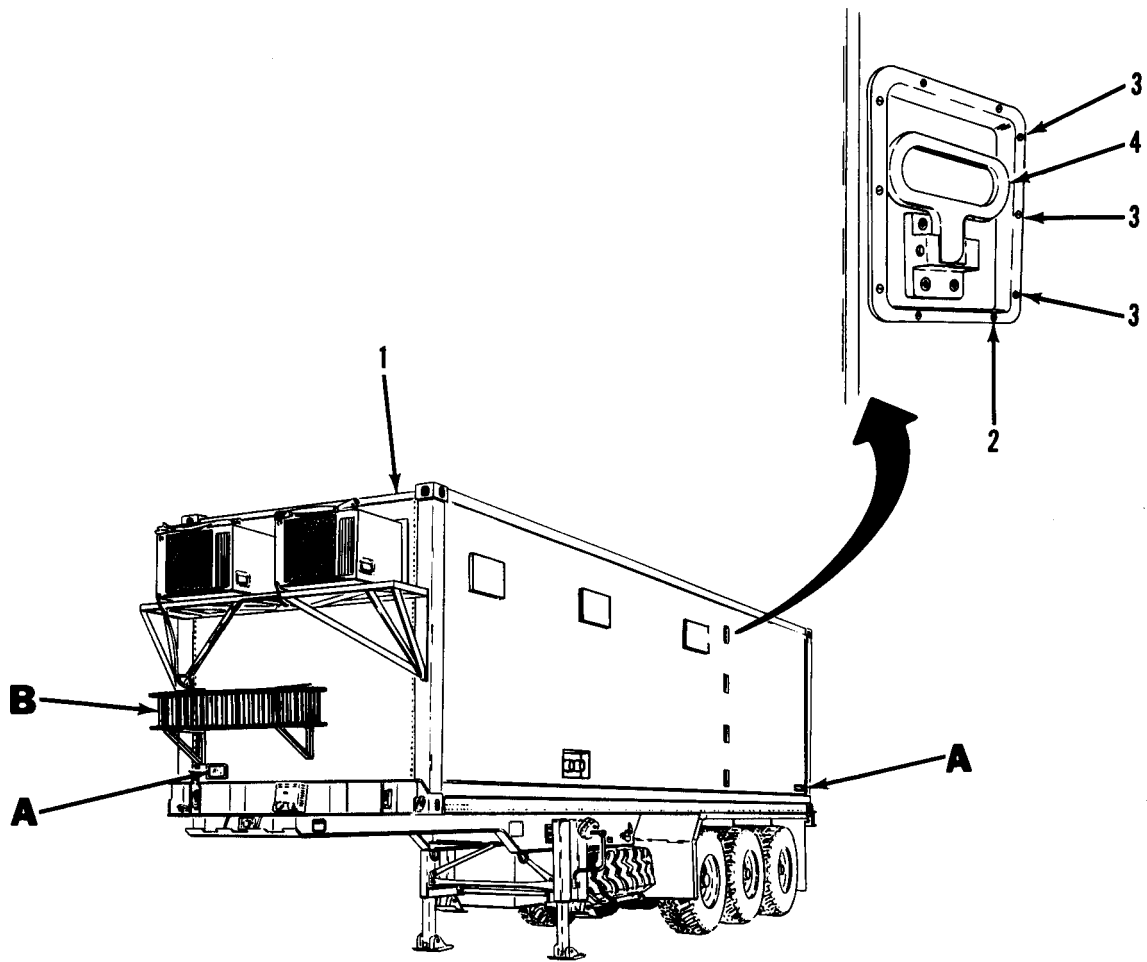
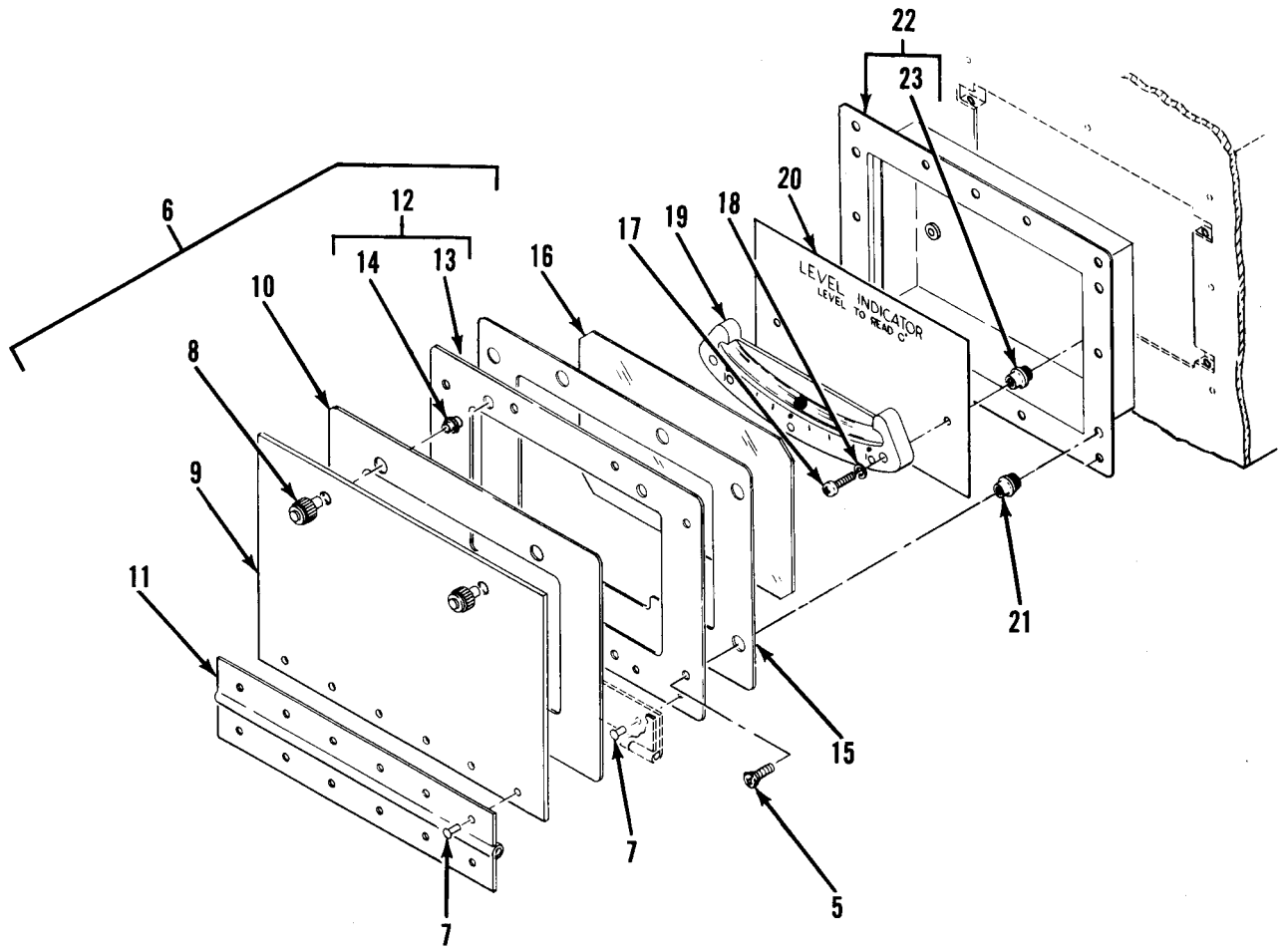
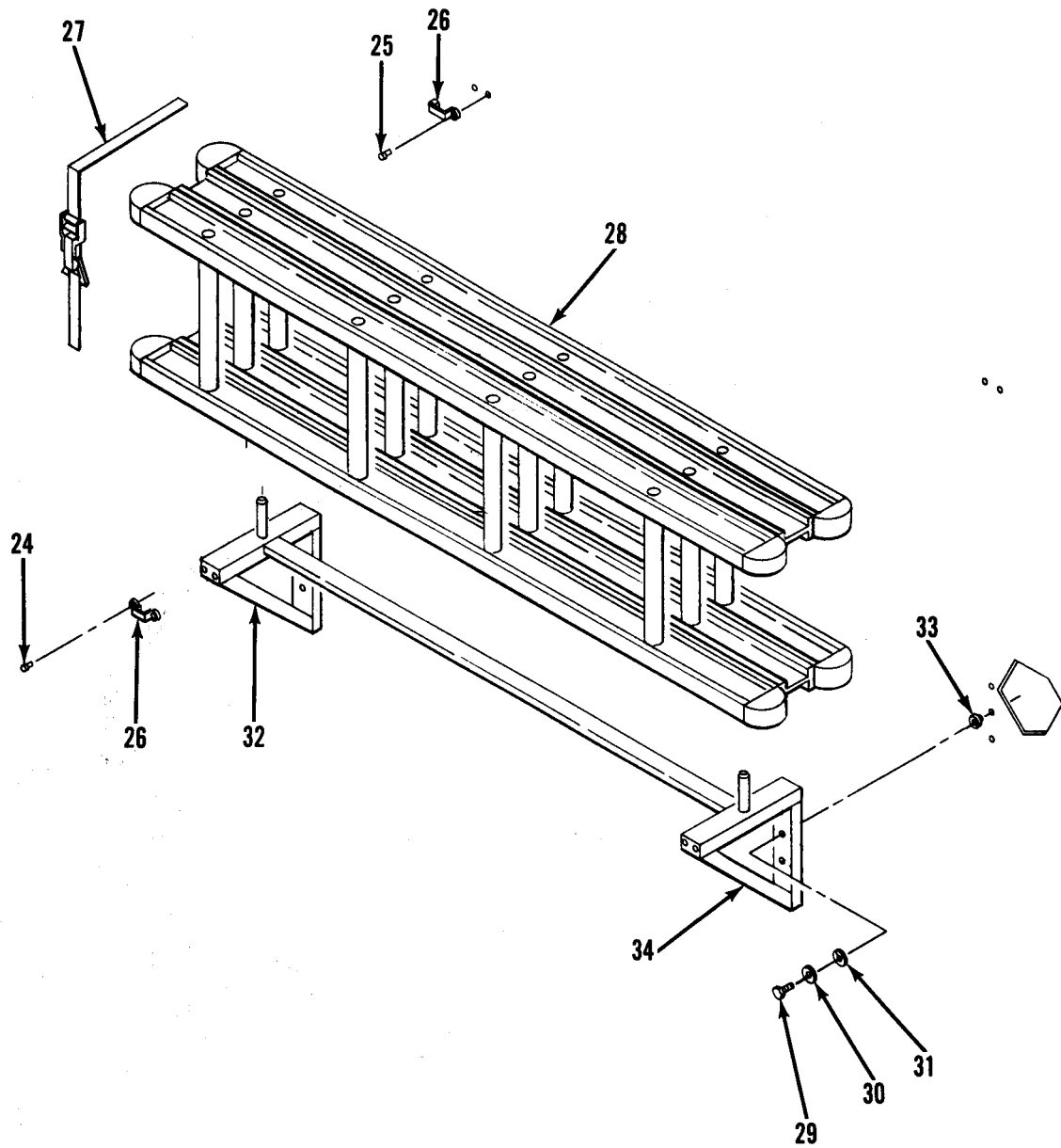

Figure 1. Van Body (Sheet 1 of 9)



Level Indicator
DETAIL A

Figure 1. Van Body (Sheet 2 of 9)



Folding Ladder
DETAIL B

Figure 1. Van Body (Sheet 3 of 9)

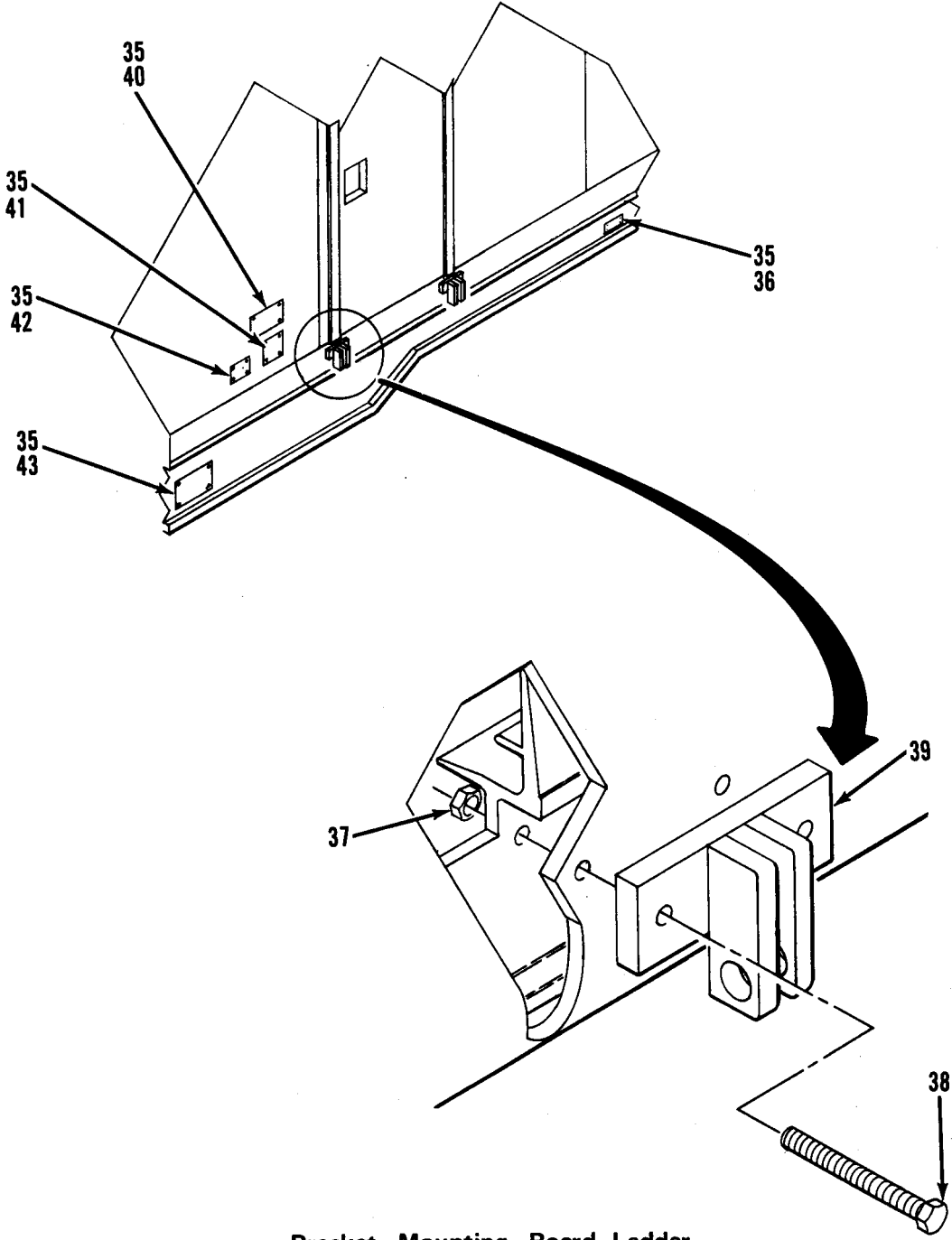

Bracket, Mounting, Board Ladder

DETAIL C

Figure 1. Van Body (Sheet 4 of 9)

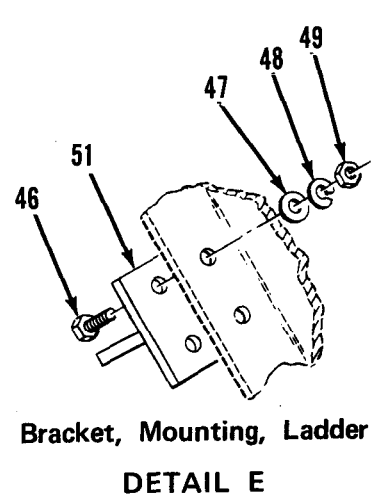
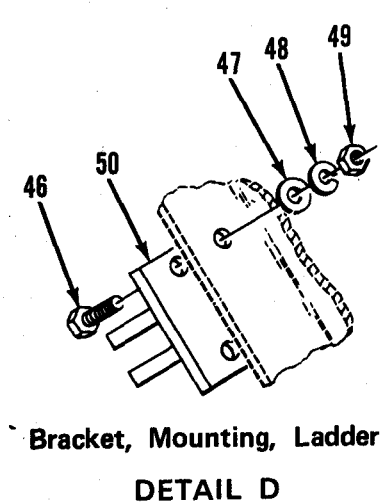
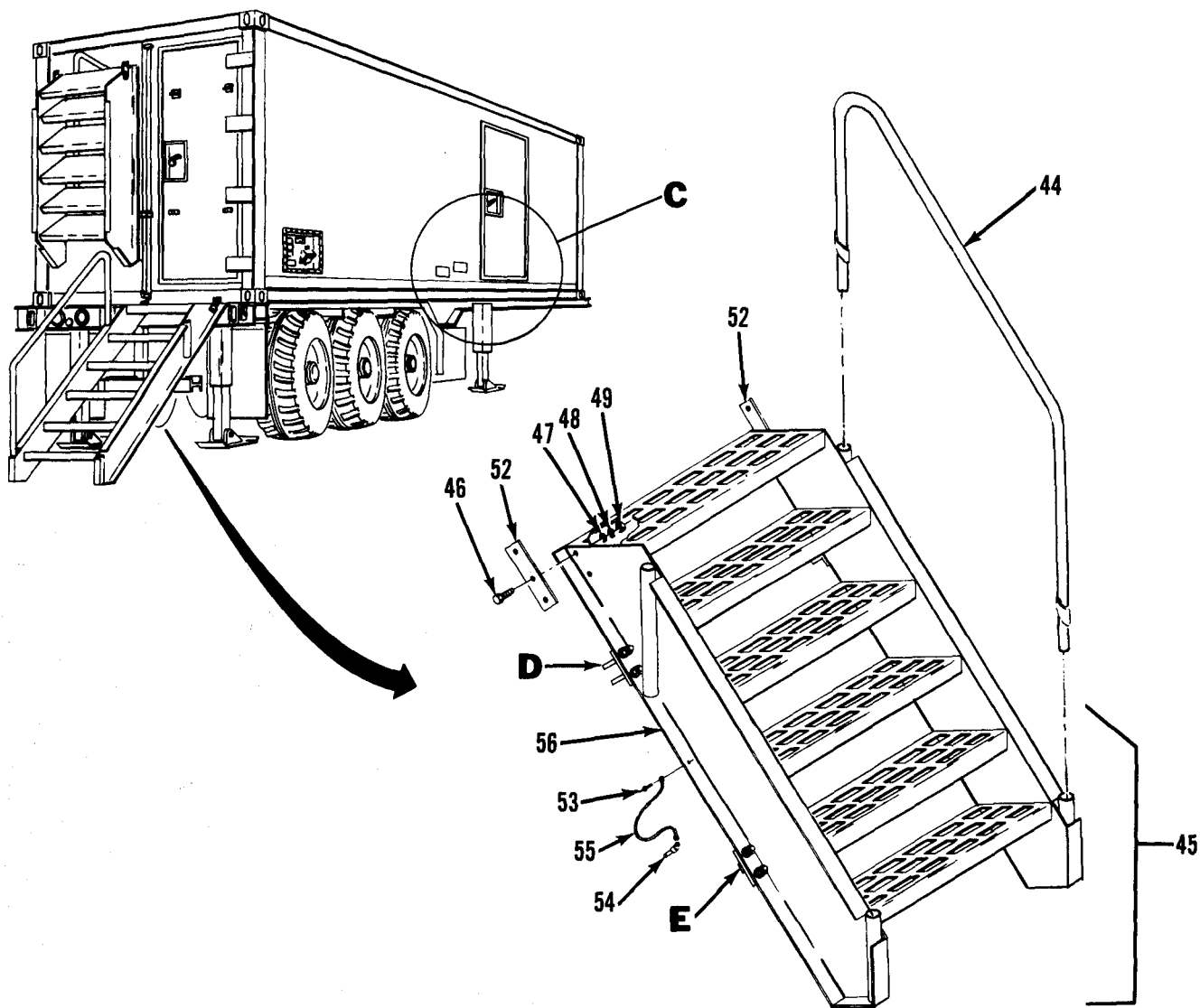
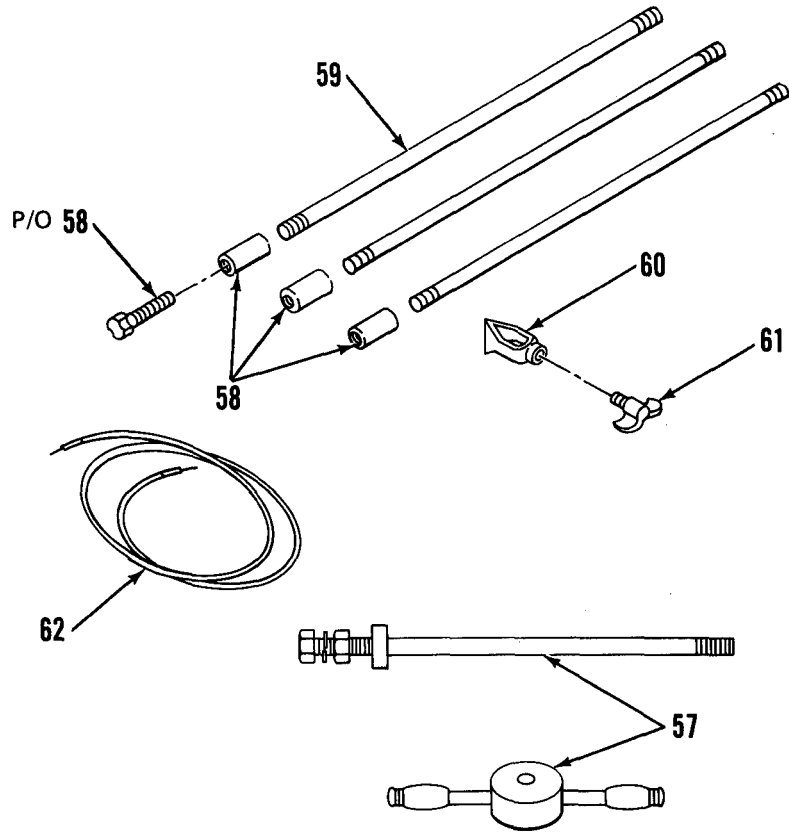
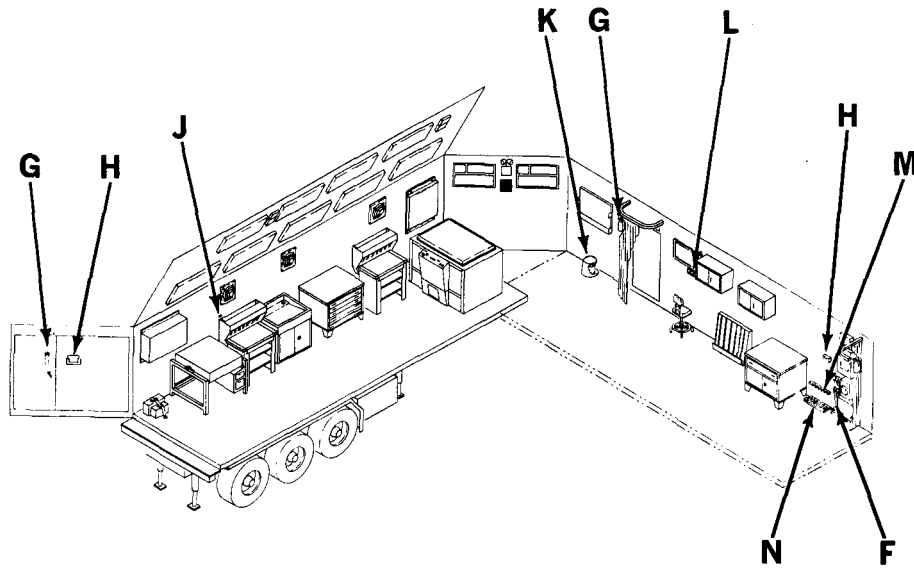
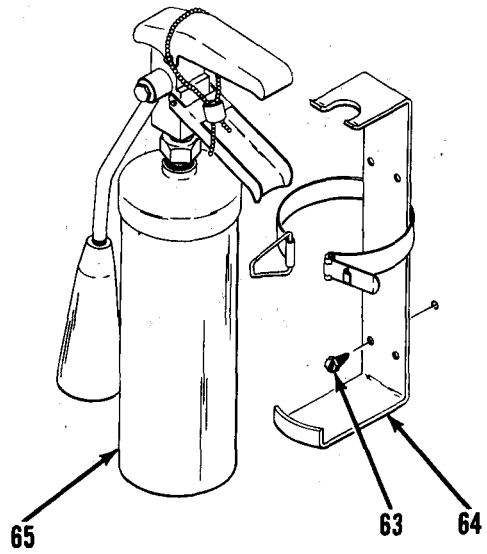

Figure 1. Van Body (Sheet 5 of 9)



**Ground Rod
DETAIL F**

Figure 1. Van Body (Sheet 6 of 9)



Mounting, Fire Extinguisher

DETAIL G

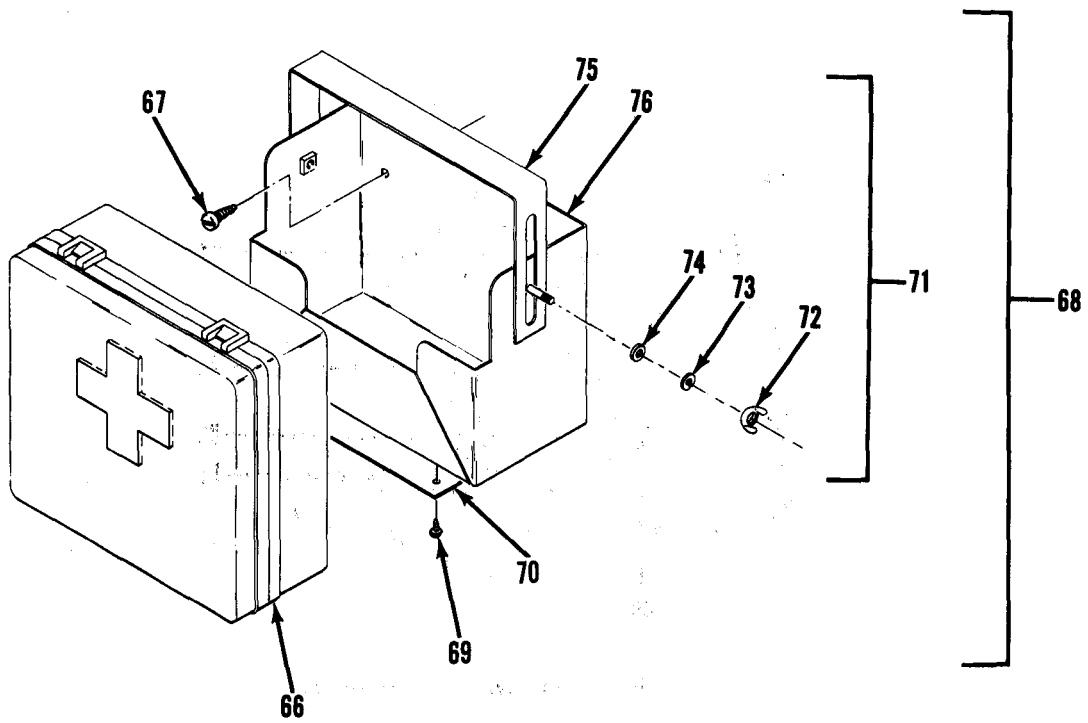

Mounting, First Aid Kit

DETAIL H

Figure 1. Van Body (Sheet 7 of 9)

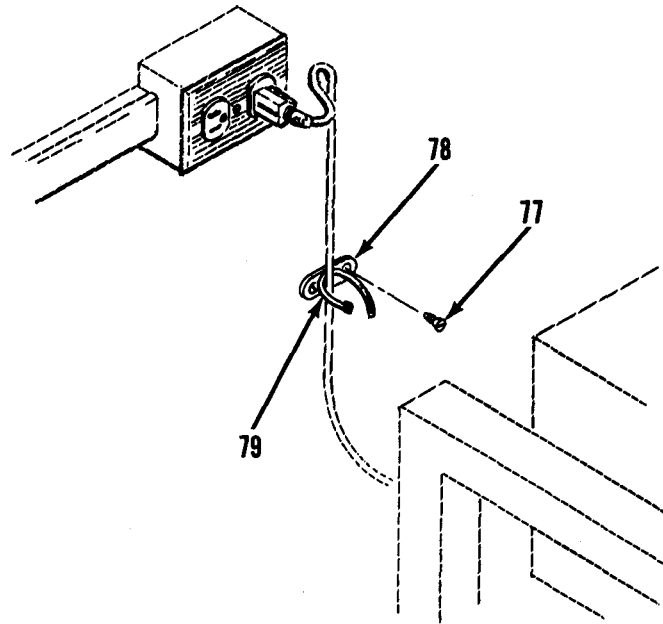

Mounting Base
DETAIL J

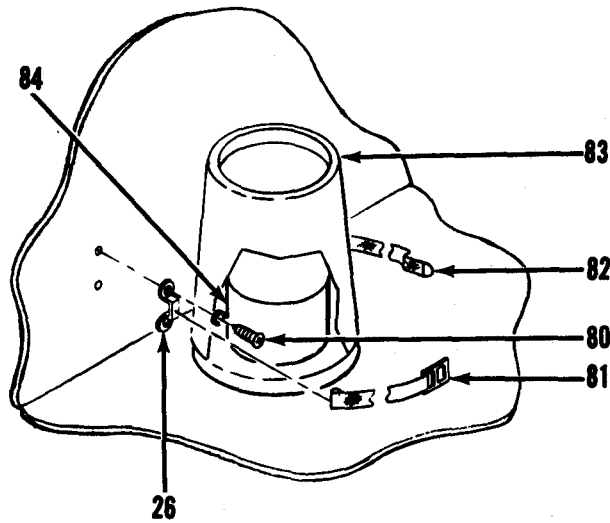

Mounting, Waste Receptacle
DETAIL K

Figure 1. Van Body (Sheet 8 of 9)

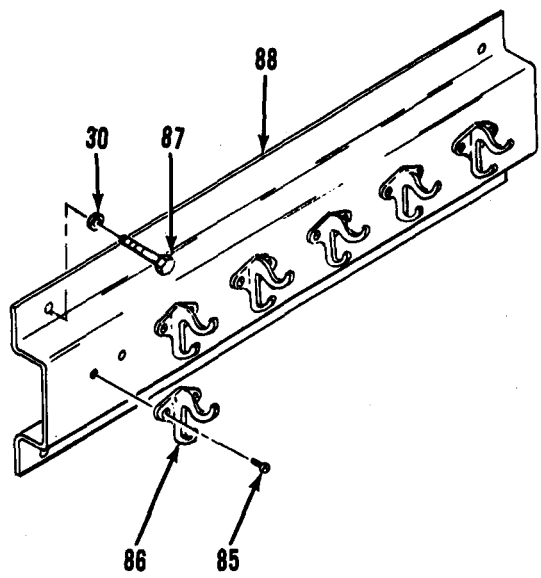

Coat Hook
DETAIL L

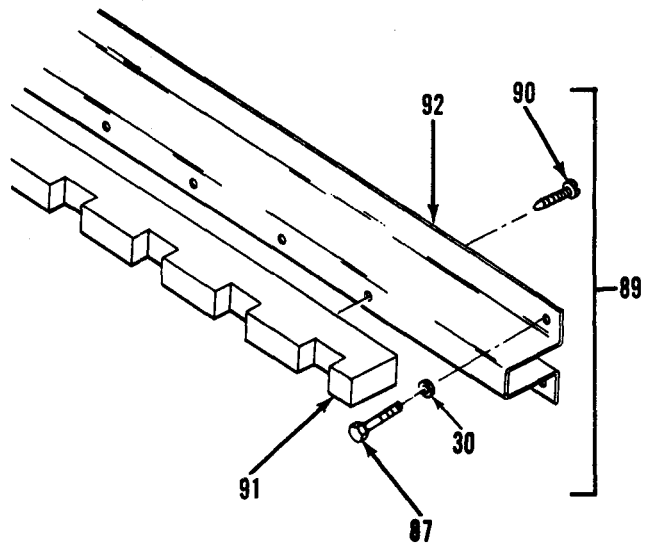

Rack Assembly, Upper
DETAIL M

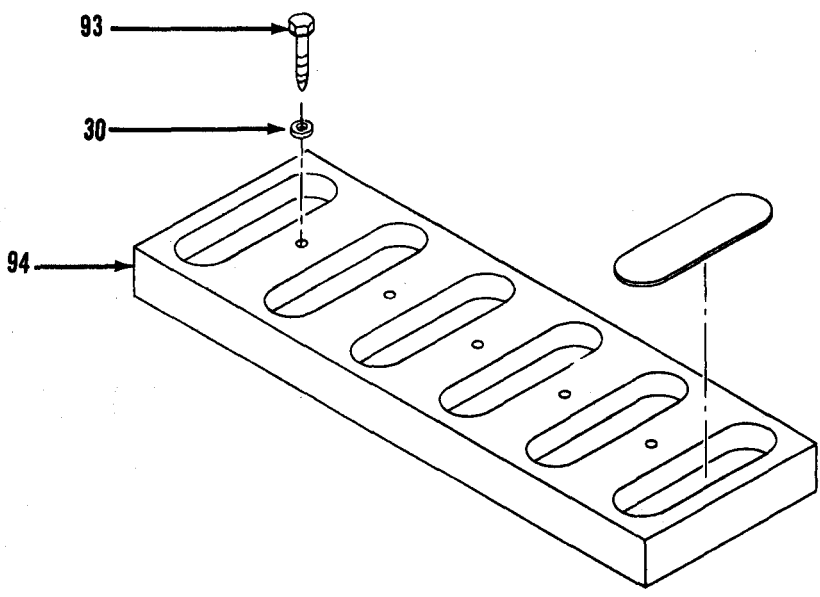

Base Assembly, Rifle Storage
DETAIL N

Figure 1. Van Body (Sheet 9 of 9)

SECTION II			TM5-3610-259-24P	C01	
(1)	(2)	(3)	(4)	(5)	(6)
ITEM	SMR		PART		
NO	CODE	FSCM	NUMBER	DESCRIPTION AND USABLE CN CODES(UOC)	QTY

GROUP 00 PLATE PROCESS SECTION

GROUP 01 VAN BODY

FIG. 1 VAN BODY

1	XCOFF	97403	13225E3044	VAN BODY.....	1
2	XDOZZ	96906	MS20600AD8W6	.RIVET.....	28
3	XDOZZ	96906	MS20600AD8W9	.RIVET.....	12
4	XDOZZ	19220	AL3-575709	.FOLDING STEP ASSY.....	4
5	XDOZZ	96906	MS35190-257	.SCREW,MACHINE.....	18
6	XDOZZ	97403	13225E4644	.COVER ASSY,LVLIND.....	4
7	XDOZZ	96906	MS20426-AD4-6	.RIVET,SOLID,CSK.....	12
8	XDOZZ	94222	47-63-201-50	.SCREW,CAPTIVATED.....	2
9	XDOZZ	97403	13225E4644-1	.COVER,LEVEL IND 0.080 THK.....	1
10	XDOZZ	82942	G-231-N 1/8 THK	.GASKET.....	3
11	XDOZZ	39428	1581A39	.HINGE,ACCESS DOOR.....	1
12	XDOZZ	97403	13225E3295	.PLATE,COVER,LVLIND.....	1
13	XDOZZ	97403	13225E3295-1	.PLATE,COVER 0.125 THK.....	1
14	XAFZZ	80205	NAS1330A06K161	.NUT,CLINCH.....	2
15	XDOZZ	97403	13225E3293	.GASKET.....	1
16	XDOZZ	97403	13225E3292	.WINDOW,LEVELIND.....	1
17	XDOZZ	96906	MS35206-249	.SCREW,MACHINE.....	2
18	XDOZZ	96906	MS35338-42	.WASHER,LOCK.....	2
19	XDOZZ	50926	1017	.INDICATOR,BALL BANK.....	1
20	XDOZZ	97403	13225E3294	.PLATE,IDENT,LVL IND.....	1
21	XDOZZ	80205	NAS1329A08-160	.NUT,CLINCH.....	6
22	XDOZZ	97403	13225E3289	.HOUSING ASSY LVL, IND.....	1
23	XDOZZ	80205	NAS1330A08-106	.NUT,PLAIN,BLINDRIV.....	2
24	XDOZZ	07707	MD6368S	.RIVET.....	6
25	XDOZZ	07707	MD6508S	.RIVET.....	2
26	XDOZZ	82820	MR 2001	.FOOTMAN LOOP.....	4
27	PFOZZ	97403	13225E3695-7	.TIE DOWN,CARGO,VEHI.....	3
28	PFOZZ	39428	8028T16	.LADDER,FOLDING,STRA.....	1
29	XDOZZ	96906	MS90725-40	.BOLT,MACHINE.....	6
30	XDOZZ	96906	MS27183-14	.WASHER,FLAT.....	6
31	XDOZZ	96906	MS35338-45	.WASHER,LOCK.....	6
32	XDOZZ	97403	13225E4645-101	.SUPPORT BRACKET ,ACCESS LADDER....	1
33	XDOZZ	80205	NAS1330A5K256	.NUT,CLINCH.....	6
34	XDOZZ	97403	13225E4645-102	.SUPPORT BRACKET ACCESS LADDER....	1
35	XDOZZ	81349	M24243/1-B403	.RIVET,BLIND.....	12
36	XDOZZ	97403	13225E3984-21	.PLATE,IDENT.....	1
37	XDOZZ	80621	NT8407CP	.NUT,LOCK.....	4
38	XDOZZ	96906	MS90725-68	.SCREW,CAP,HEXAGONH.....	4
39	XDOZZ	97403	13225E3709	.BRACKET,MTG,LADDER.....	2
40	XDOZZ	97403	13225E4599-19	.PLATE,DATA SHIPPING,CONTAINER/ CHASSIS.....	1
41	XDOZZ	97403	13225E3147-19	.PLATE,DATA ,SHIPPING CONTAINER....	2
42	XDOZZ	97403	13225E3984-18	.PLATE,IDENT.....	1
43	XDOZZ	97403	13225E4379	.PLATE,DATA SHIPPING,CHASSIS.....	1

SECTION II			TM5-3610-259-24P	C01	
(1)	(2)	(3)	(4)	(5)	(6)
ITEM NO	SMR CODE	FSCM	PART NUMBER	DESCRIPTION AND USABLE CN CODES(UOC)	QTY
44	XDOZZ	97403	13225E3086	. HAND RAIL ,BOARDING LADDER.....	1
45	PFOQQ	97403	13225E3074	.LADDER,VEHICLE BOARDING.....	1
46	XDOZZ	96906	MS90725-62	..SCREW,HEX HD.....	12
47	XDOZZ	96906	MS27183-15	..WASHER,FLAT.....	12
48	XDOZZ	96906	MS35338-46	..WASHER,LOCK,SPR.....	12
49	XDOZZ	96906	MS35649-2382	..NUT,PLAIN,HEXAGON.....	12
50	XDOZZ	97403	13225E3075	..BRACKET,MTG,LADDER.....	2
51	XDOZZ	97403	13225E3076	..BRACKET,MTG,LADDER.....	2
52	XDOZZ	97403	13225E3703	..BRACKET,MOUNTING LADDER.....	2
53	XDOZZ	81349	M24243/1-B403	..RIVET,BLIND 0.125 OD.....	2
54	PAOZZ	96906	MS17984-1014	..PIN,QUICK RELEASE.....	2
55	PAOZZ	99862	CL-63-KA-270	..CABLE ASSEMBLY.....	2
56	XDOZZ	97403	13225E3087	. .BOARDING LADDER WELDMENT.....	1
57	PFOZZ	45225	P74-144	.SLIDE HAMMER,GROUND.....	1
58	PFOZZ	81790	60C	.ROD SECTION,GROUND.....	3
59	PFOZZ	81790	6253-SGLW	.GROUND ROD ASSY.....	1
60	PFOZZ	81790	J-AB 5/8H	.CLAMP,ELECTRICAL.....	1
61	XDOZZ	97403	13225E4568-102	.SCREW,WING NUT.....	1
62	PFOZZ	97403	13225E3274	.LEAD,ELECTRICAL.....	1
63	XDOZZ	96906	MS51861-67	.SCREW,TAPPING,THREA.....	8
64	XDOZZ	06535	FH-900-26	.BRACKET,FEXT.....	2
65	PAOFF	06535	FH-900-2	.EXTINGUISHER,FIRE,V.....	2
66	PAOZZ	19207	11677011	.FIRST AID KIT,GENER.....	1
67	XDOZZ	96906	MS51861-65	.SCREW,TAPPING,THREA.....	4
68	XDOZZ	97403	13225E3407	.BRACKET ASSY,FAB.....	1
69	XDOZZ	96906	MS21318-13	..SCREW,DRIVE.....	4
70	XDOZZ	97403	13225E3613	..PLATE,IDENT.....	1
71	XDOZZ	80063	SC-C-539463	..BRACKET ASSY FIRST AID KIT.....	1
72	XDOZZ	96906	MS35425-39	..NUT,PLAIN,WING.....	2
73	XDOZZ	96906	MS35338-139	..WASHER,LOCK.....	2
74	XDOZZ	96906	MS15795-811	..WASHER,FLAT.....	2
75	XDOZZ	80063	SC-B-539465	..CLAMP.....	1
76	XDOZZ	80063	SC-D-539464	..HOLDER.....	1
77	XDOZZ	96906	MS51861-47	.SCREW,TAPPING,THREA.....	10
78	XDOZZ	59730	TC812	.MOUNTING BASE,TIEDO.....	10
79	XDOZZ	96906	MS3367-2-9	.STRAP,TIEDOWN,ELECT.....	10
80	XDOZZ	96906	MS35492-78	.SCREW,WOOD.....	4
81	XDOZZ	51745	ADC-1844-104	.STRAP ASSY,BUCKLE.....	1
82	XDOZZ	51745	ADC-1845-106	.STRAP ASSY,TIP.....	1
83	XDOZZ	39428	4464T14	.RECEPTACLE,WASTE.....	1
84	XDOZZ	05668	C-6270-10	.PAIL,UTILITY,PLSTC.....	1
85	XDOZZ	96906	MS24693S274	.SCREW,MACHINE.....	12
86	XDOZZ	06508	571A3	.COAT HOOK.....	6
87	XDOZZ	96906	MS16992-524	.BOLT,LAG,HEX HD.....	8
88	XDOZZ	97403	13225E4363	.BRACKET,MTG COAT HOOKS.....	1
89	XDOZZ	97403	13225E3100	.RACK ASSY,UPPER.....	1
90	XDOZZ	96906	MS35493-79	..SCREW,WOOD.....	6
91	XDOZZ	97403	13225E3066	..RACK,UPPER ,RIFLE STORAGE.....	1
92	XDOZZ	97403	13225E3073	..BRACKET,MTG,LADDER.....	1
93	XDOZZ	96906	MS16992-526	.BOLT,LAG,HEX HD.....	6
94	XDOZZ	97403	13225E3063	.BASE ASSY ,RIFLE STORAGE.....	1

END OF FIGURE

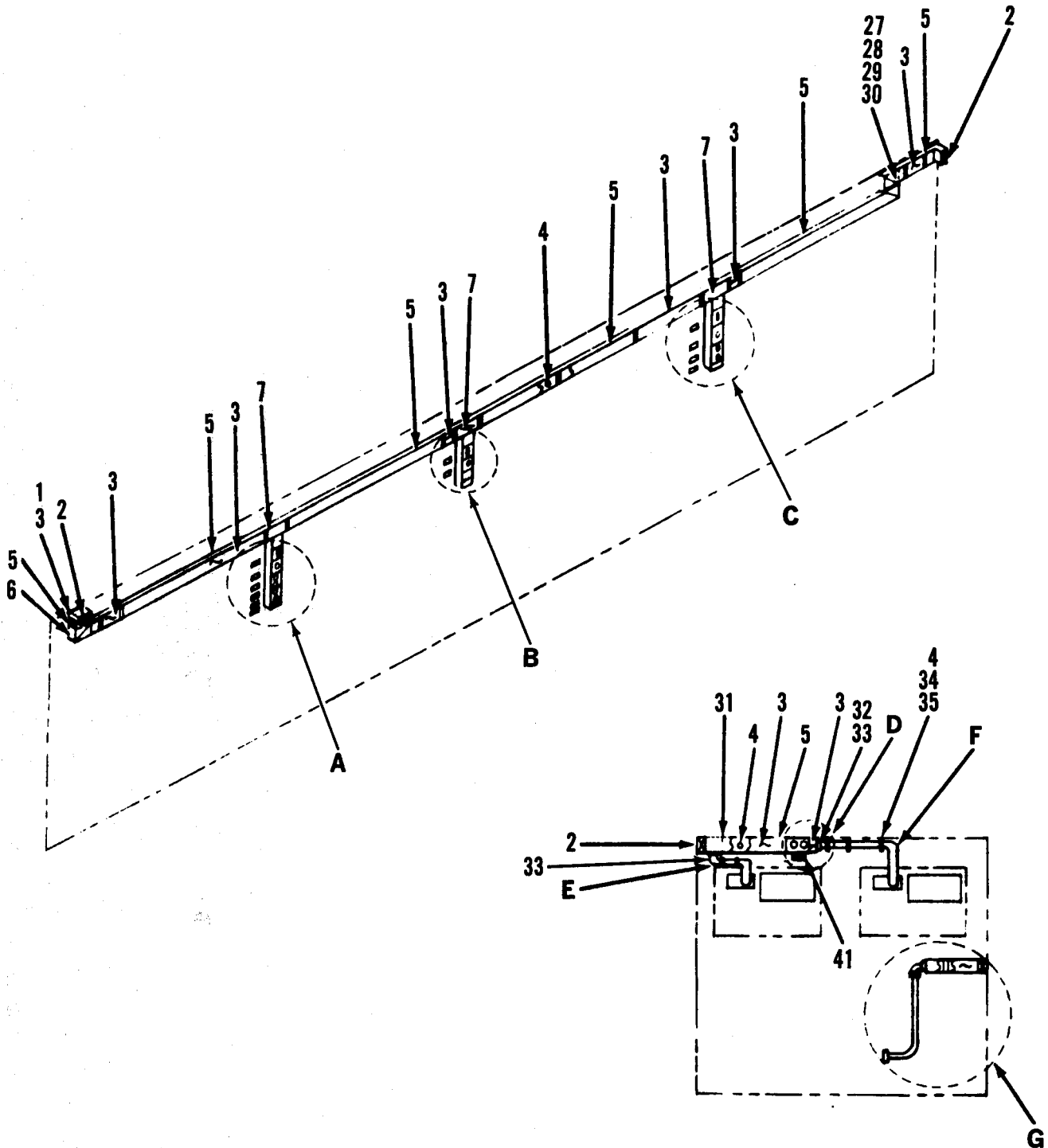

Figure 2. Electrical System (Sheet 1 of 11)

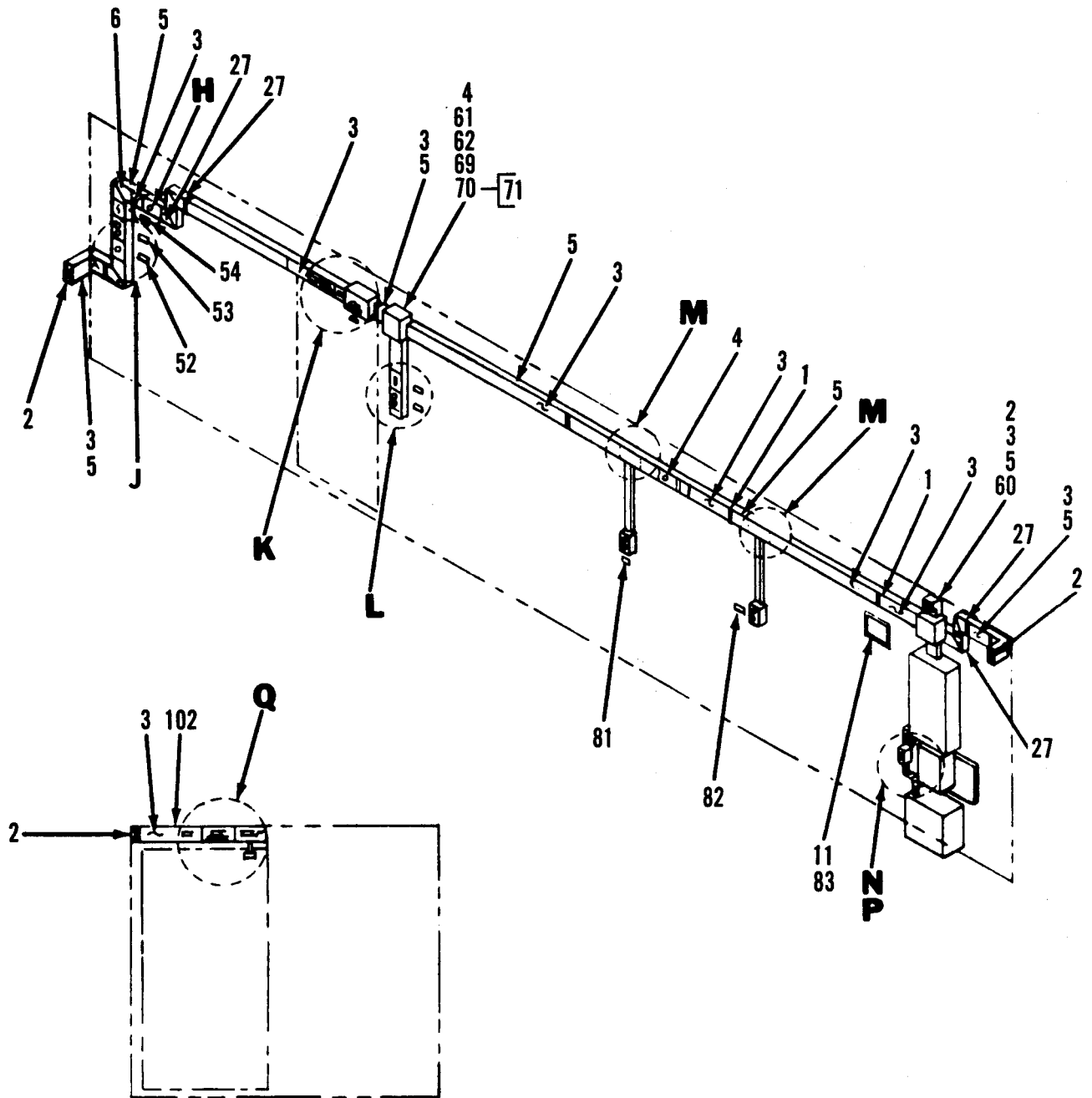
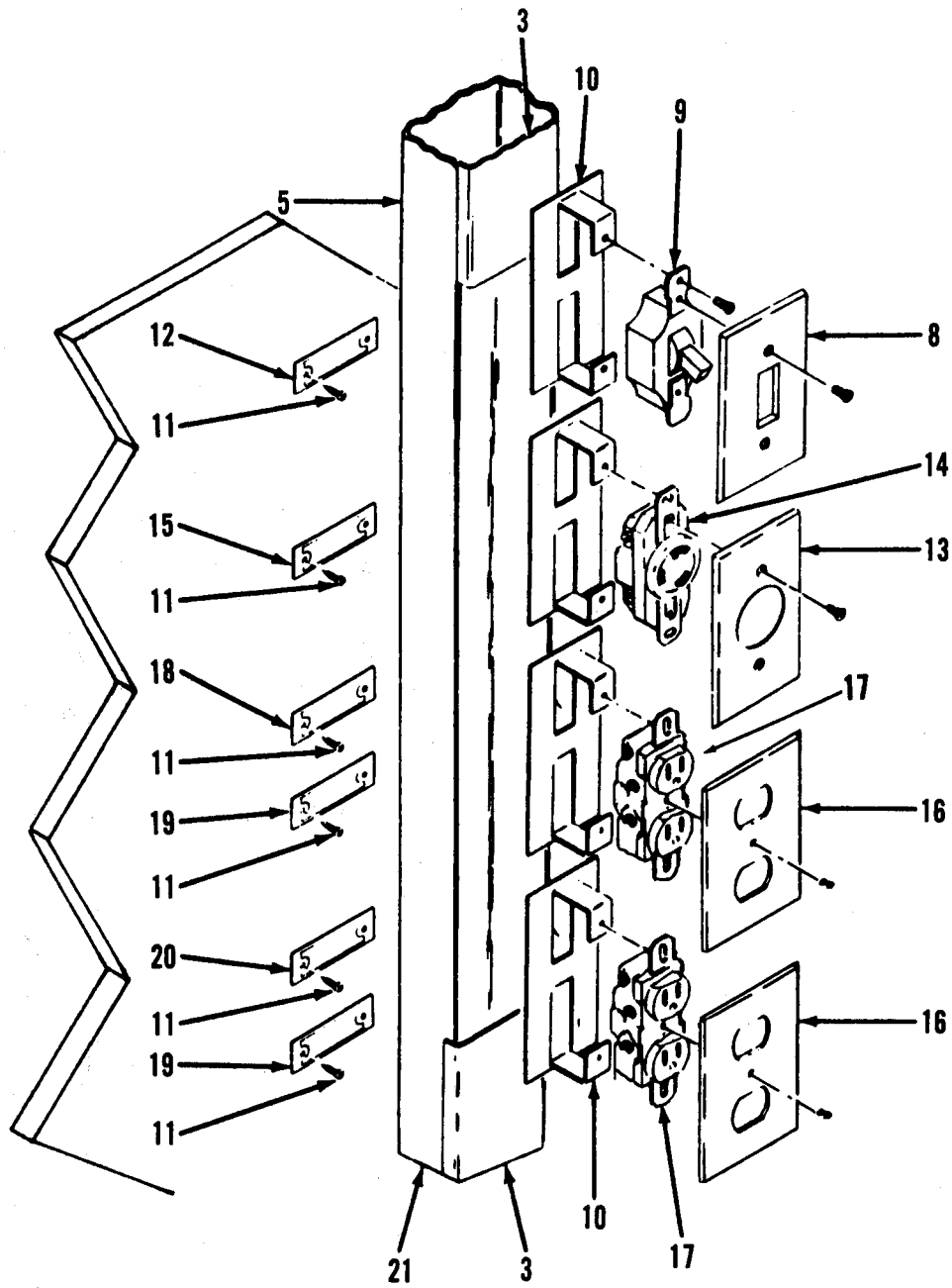

Figure 2. Electrical System (Sheet 2 of 11)



**Toggle Switch and Single/Duplex Receptacle
DETAIL A**

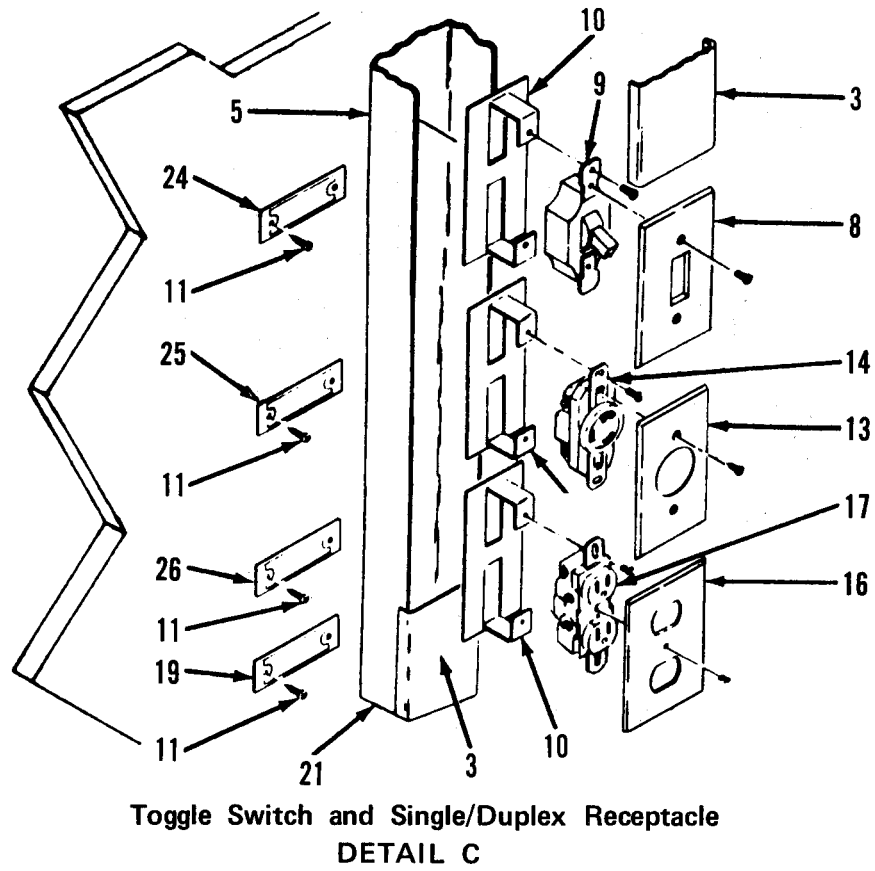
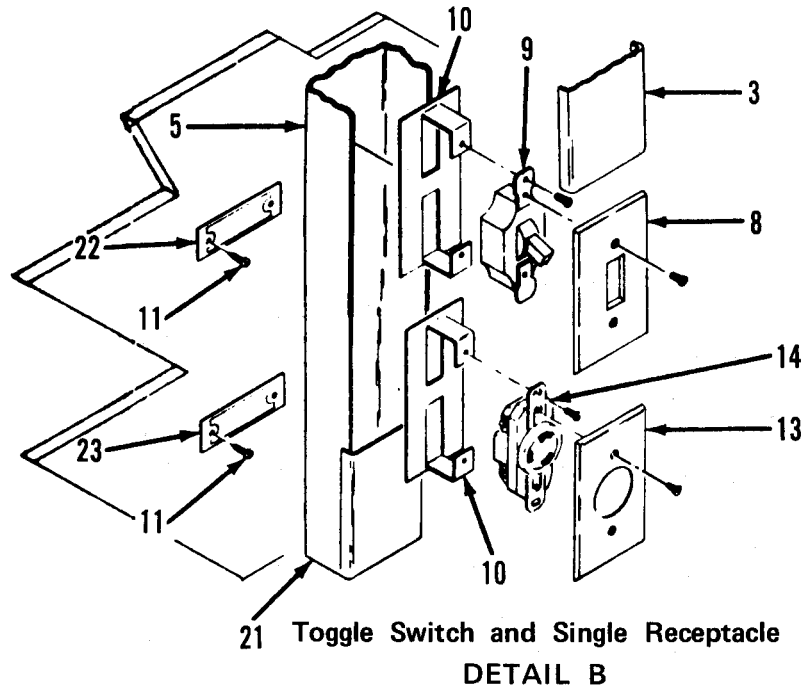

Figure 2. Electrical System (Sheet 4 of 11)

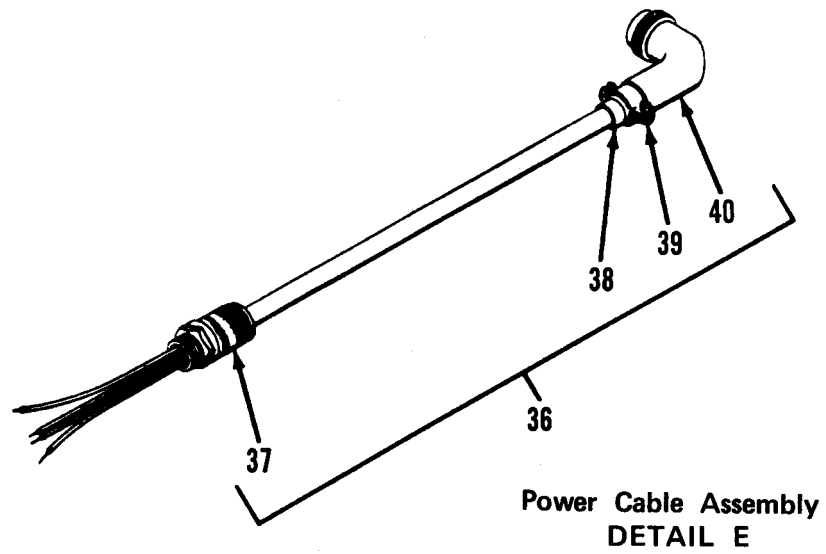
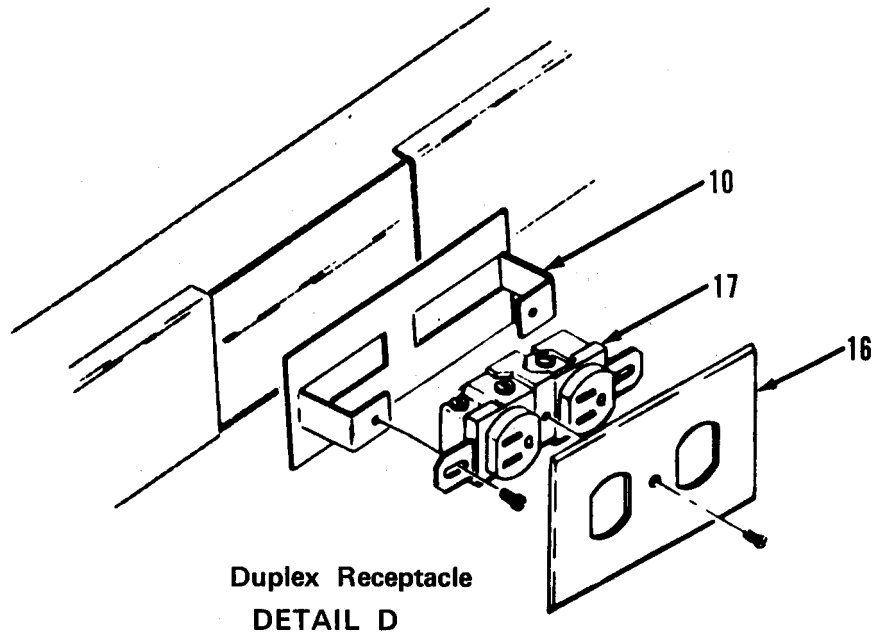
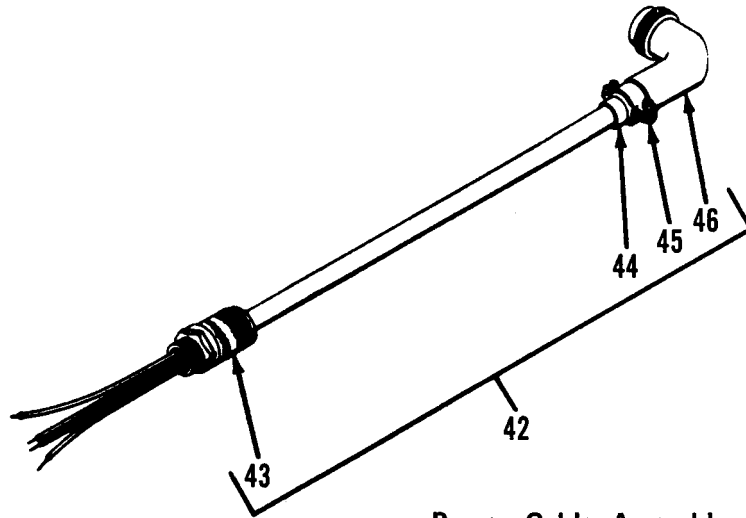
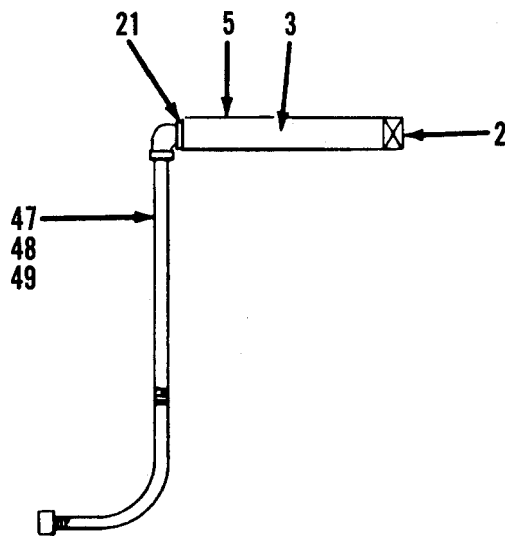

Figure 2. Electrical System (Sheet 5 of 11)



Power Cable Assembly
DETAIL F



Power Cable Assembly
DETAIL G

Figure 2. Electrical System (Sheet 6 of 11)

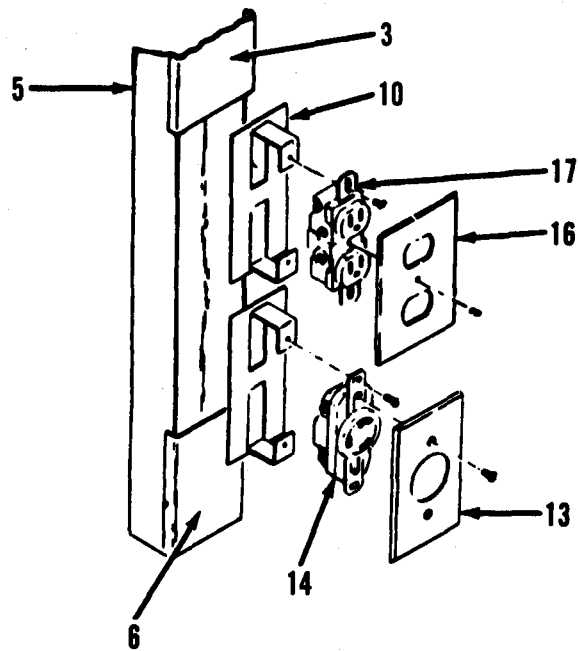
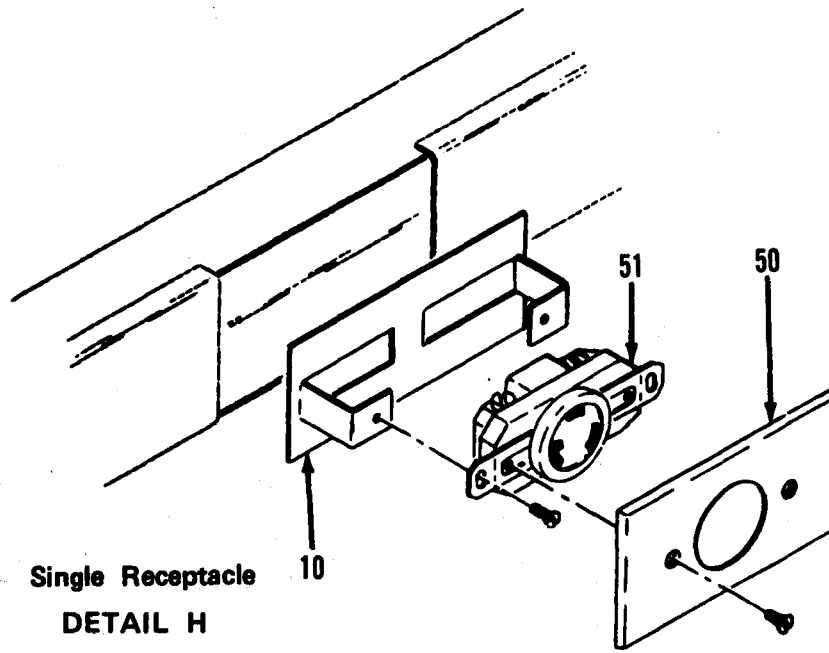

Single and Duplex Receptacle
DETAIL J

Figure 2. Electrical System (Sheet 7 of 11)

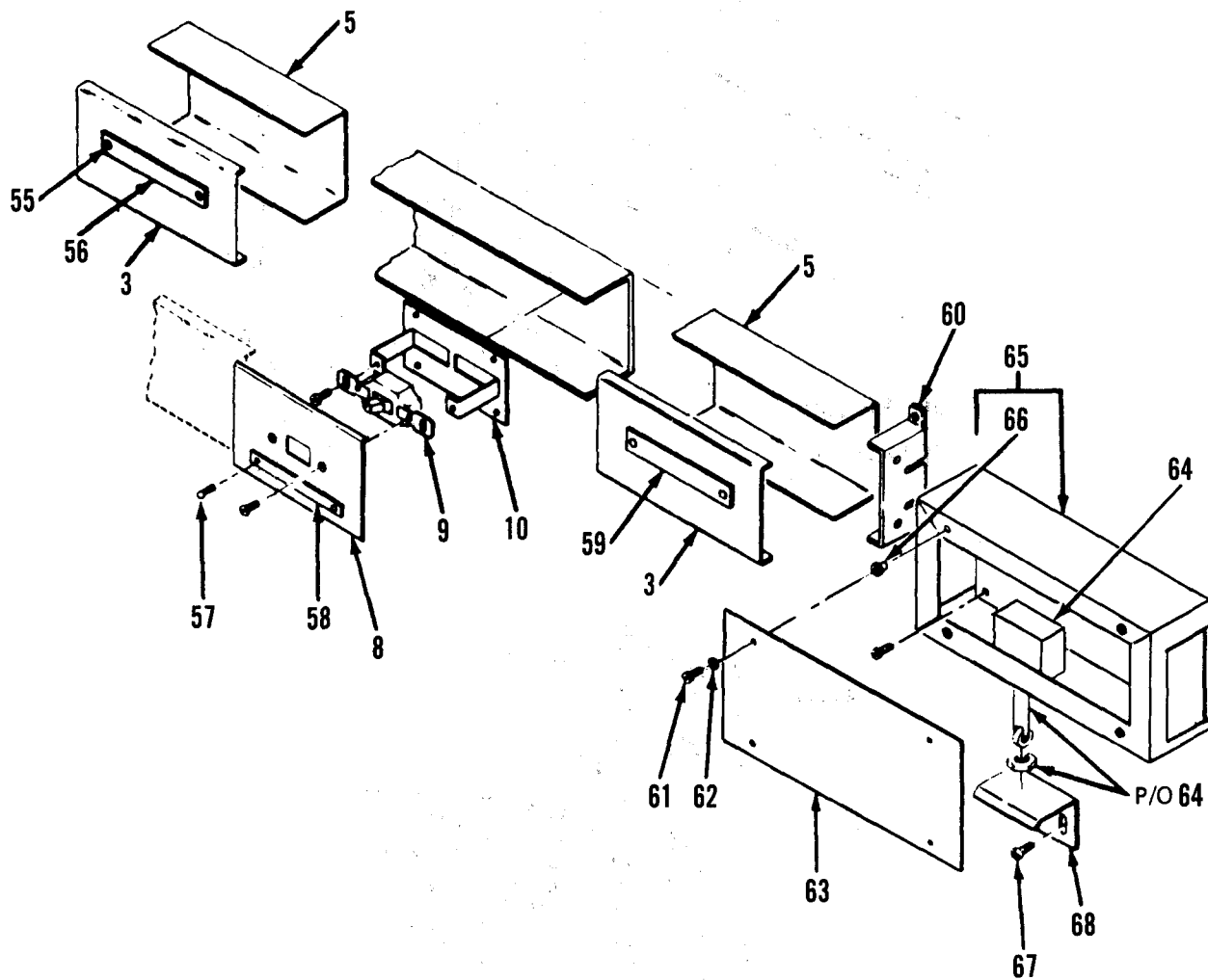

Blackout Switch
DETAIL K

Figure 2. Electrical System (Sheet 8 of 11)

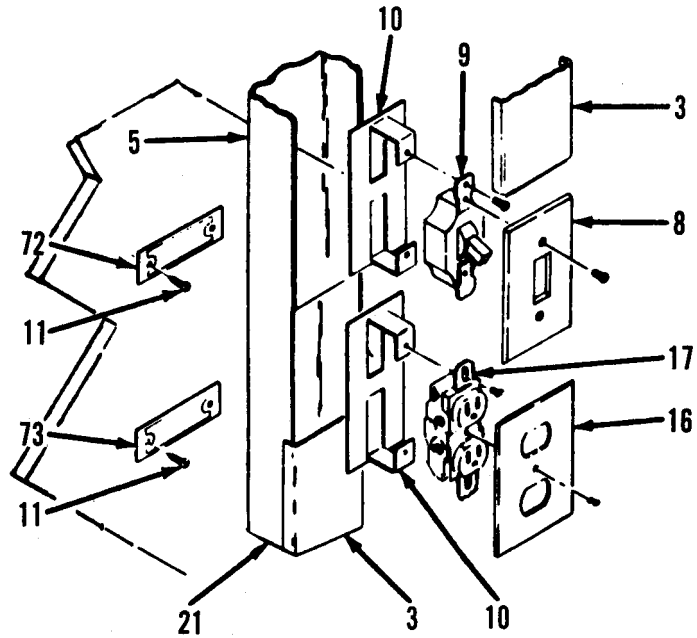

**Toggle Switch and Duplex Receptacle
DETAIL L**

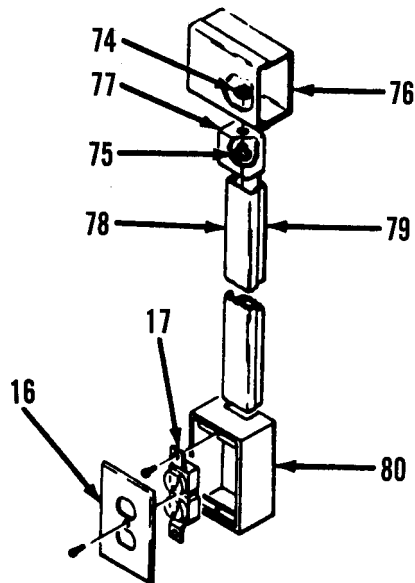

**Duplex Receptacle
DETAIL M**

Figure 2. Electrical System (Sheet 9 of 11)

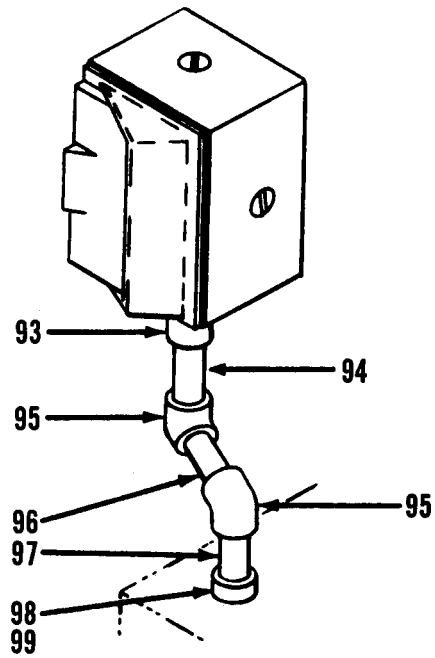
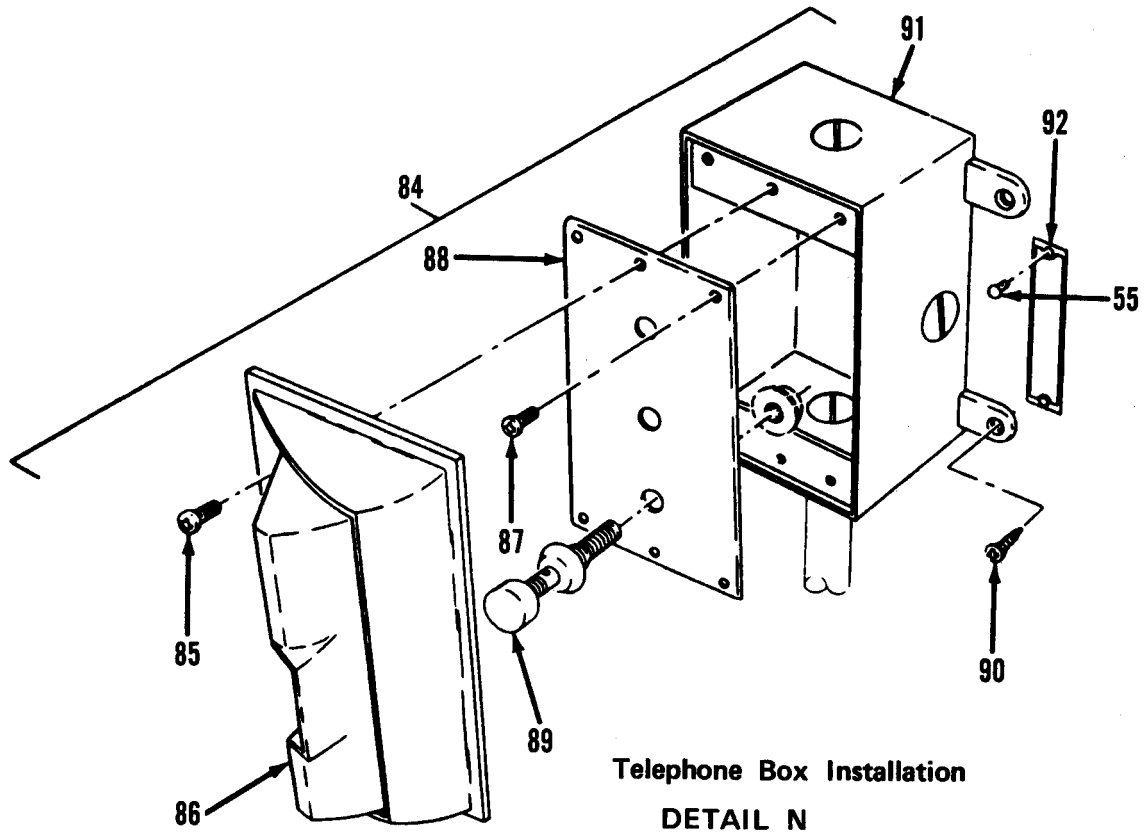

Figure 2. Electrical System (Sheet 10 of 11)

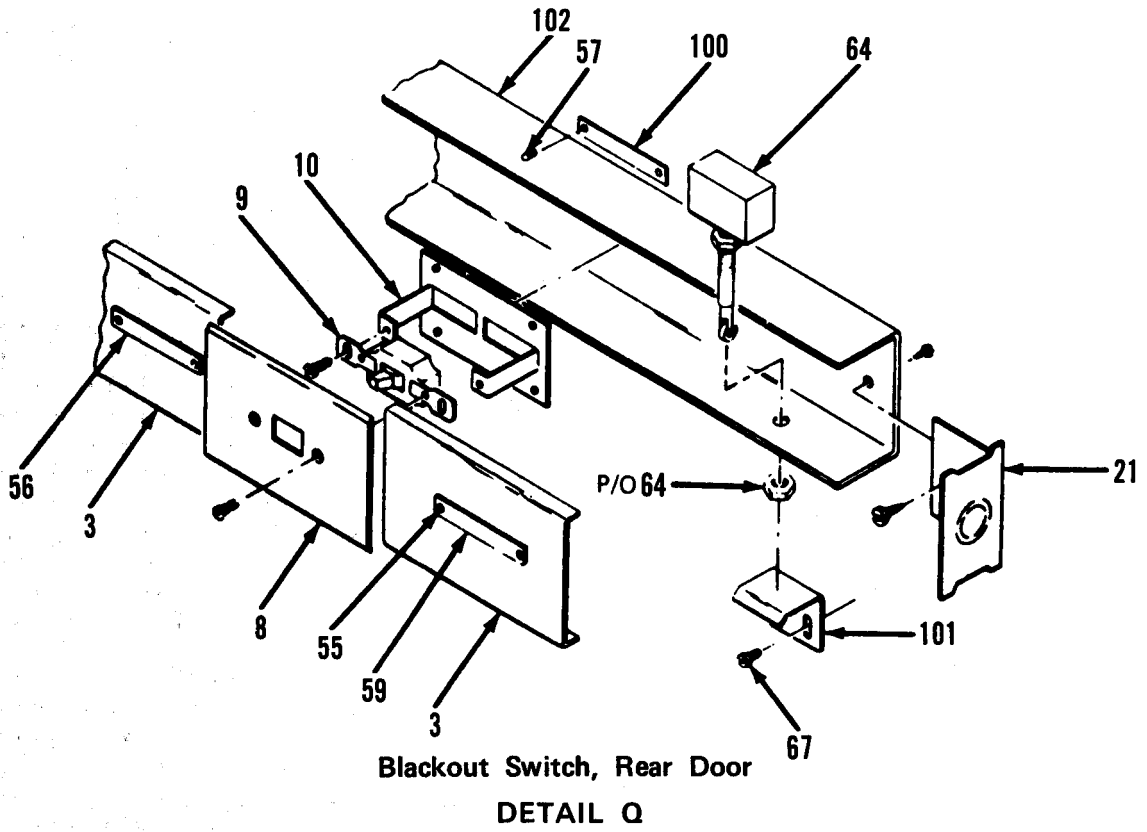

Figure 2. Electrical System (Sheet 11 of 11)

SECTION II			TM5-3610-259-24P	C01	(6)
(1)	(2)	(3)	(4)	(5)	
ITEM	SMR		PART		
NO	CODE	FSCM	NUMBER	DESCRIPTION AND USABLE ON CODES(UOC)	QTY

GROUP 01 VAN BODY

FIG. 2 ELECTRICAL SYSTEM

1	XDFZZ	79725	G-3006E	.CLIP,COVER	27
2	XDFZZ	79725	G-3017TC E	.COUPLING,COR,INTL	5
3	XDFZZ	79725	G-3000CE	.COVER,CONDUIT RACE W	27
4	XDFZZ	96906	MS51861-46	.SCREW,TAPPING,THREA	210
5	XDFZZ	79725	G-3000B	.RACEWAY,METALLIC	48
6	XDFZZ	79725	G-3011E	.ELBOW,90DEG	3
7	XDFZZ	79725	G-3015E	.TEE	3
8	XDOZZ	74545	91071	.PLATE,WALL,ELECTRIC	6
9	PAOZZ	81348	WS896-2-02A	.SWITCH,TOGGLE	6
10	XDOZZ	79725	G-3007C	.DEVICEBRACKET	17
11	XDOZZ	96906	MS21318-14	.SCREW,DRIVE	44
12	XDOZZ	97403	13225E3354	.PLATE,IDENT	1
13	XDOZZ	74545	91091	.COVER,RCPT,SGL	3
14	PAOZZ	81348	WC596/41-2	.CONNECTOR,RECEPTACL	3
15	XDOZZ	97403	13225E3078-9	.PLATE,IDENT	1
16	XDOZZ	74545	91101	.PLATE,WALL,ELECTRIC	8
17	PAOZZ	74545	5362	.CONNECTOR,RECEPTACL	8
18	XDOZZ	97403	13225E3078-4	.PLATE,IDENT	1
19	XDOZZ	97403	13225E4664	.PLATE,IDENT	3
20	XDOZZ	97403	13225E3078-5	.PLATE,IDENT	1
21	XDFZZ	79725	G-3010B	.FITTING,BLANKEND	7
22	XDOZZ	97403	13225E4752-8	.PLATE,IDENT	1
23	XDOZZ	97403	13225E3078-11	.PLATE,IDENT	1
24	XDOZZ	97403	13225E4752-9	.PLATE,IDENT	1
25	XDOZZ	97403	13225E3078-12	.PLATE,IDENT	1
26	XDOZZ	97403	13225E3078-6	.PLATE,IDENT	1
27	XDFFF	97403	13225E3349-102	.ELBOW ASSY,CONDUIT MODIFIED	2
28	XDFZZ	79725	G-3000CE	.COVER,CONDUIT RACE W	2
29	XDFZZ	97403	13225E3349-6	.COVER	2
30	XDFZZ	79725	G-3011E	.ELBOW,MODIFIED	2
31	XDFZZ	97403	13225E4277	.CONDUIT BASE ADAPTER,3/4 CHASE NIPPLE	1
32	XDFZZ	59730	2534	.BOX CONNECTOR,ELECT ,STRAIN RELIEF	2
33	XDOZZ	59730	142	.LOCKNUT,ELECTRICAL	2
34	XDFZZ	96906	MS3367-2-9	.STRAP,TIEDOWN,ELECT	5
35	XDFZZ	59730	TC312	.MOUNTINGBASE,TIEDO	5
36	PFFZZ	97403	13225E3299-1	.CABLE ASSEMBLY,SPEC 52 FT ,AIR CONDITIONER	1
37	XAFZZ	55422	638-986	.STRAINRELIEF	1
38	XAFZZ	02660	9779-513-10	.BUSHING,RUBBER	1
39	XAFZZ	02660	97-3057-1010	.CLAMP,STRAINRELIEF	1
40	XAFZZ	96906	MS3108B18-115	.PLUG,ANGLE	1
41	XDFZZ	97403	13225E3078-8	.PLATE,IDENT	1
42	PFFZZ	97403	13225E3299-2	.CABLE ASSEMBLY,SPEC 58 FT ,AIR CONDITIONER	1
43	XAFZZ	55422	638-986	.STRAINRELIEF	1
44	XAFZZ	02660	9779-513-10	.BUSHING,RUBBER	1

SECTION II			TM5-3610-259-24P	C01	
(1)	(2)	(3)	(4)	(5)	(6)
ITEM NO	SMR CODE	FSCM	PART NUMBER	DESCRIPTION AND USABLE ON CODES(UOC)	QTY
45	XAFZZ	02660	97-3057-1010	..CLAMP, STRAINRELIEF.....	1
46	XAFZZ	96906	MS3108B18-115	..PLUG, ANGLE.....	1
47	XDFZZ	55422	736-686	..CONNECTOR, FLEX CND 3/4 IN, STR.....	1
48	XDFZZ	55422	617-814	..CONDUIT, FLEX GRAY 3/4 IN.....	5
49	XDFZZ	55422	699-268	..CONNECTOR, FLEX CND 90 DEG, 3/4 IN..	1
50	XDOZZ	97403	13225E4530	..PLATE, COVER RCPT MOD.....	2
51	PAOZZ	81348	WC596/77-1	..CONNECTOR, RECEPTACL.....	2
52	XDFZZ	97403	13225E3148	..PLATE, IDENT.....	1
53	XDFZZ	97403	13225E3078-7	..PLATE, IDENT.....	1
54	XDFZZ	97403	13225E3343	..PLATE, IDENT.....	1
55	XDFZZ	81349	M24243/1-B302	..RIVET, DOME HD 3/32 IN.....	10
56	XDFZZ	97403	13225E4496	..PLATE, IDENT.....	2
57	XDFZZ	96906	MS20604-B3W3	..RIVET, BLIND.....	4
58	XDFZZ	97403	13225E3355	..PLATE, IDENT.....	1
59	XDFZZ	97403	13225E4497	..PLATE, IDENT.....	2
60	XDFZZ	79725	G-3086A	..CONNECTOR, PANEL.....	5
61	XDOZZ	96906	MS35206-247	..SCREW, MACHINE.....	8
62	XDOZZ	96906	MS35338-42	..WASHER, LOCK.....	8
63	XDOZZ	97403	13225E3513	..COVER, SWITCHBOX.....	1
64	PAOZZ	91929	BZ-2RQ81T	..SWITCH, SENSITIVE.....	2
65	XDFZZ	97403	13225E3512	..BOX, BLACKOUT SWITCH.....	1
66	XAFZZ	80205	NAS1329S08-75	..NUT, CLINCH.....	4
67	XDOZZ	96906	MS51861-26	..SCREW, TAPPING, THREA.....	4
68	XDOZZ	97403	13225E3357	..PLATE, OPERATOR , BLACKOUT SWITCH...	1
69	XDFZZ	97403	13225E3997	..COVER, BOX, CONNECTOR.....	1
70	XDFZZ	97403	13225E3996	..BOX, CONNECTOR OFFSET.....	1
71	XAFZZ	80205	NAS1329S08-75	..NUT, CLINCH.....	4
72	XDFZZ	97403	13225E3080	..PLATE, IDENT.....	1
73	XDFZZ	97403	13225E3078-1	..PLATE, IDENT.....	1
74	XDFZZ	59730	141	..LOCKNUT, ELECTRICAL 1/2 IN.....	2
75	XDFZZ	59730	842	..CHASE NIPPLE, CONDUIT 1/2 IN.....	2
76	XDFZZ	97403	13225E4276	..BASE, CONDUIT ADAPTER 1/2 CHASE NIPPLE.....	2
77	XDFZZ	79725	G-2110A	..FITTING, END ENTRANCE.....	2
78	XDFZZ	79725	G-2100C	..COVER, CONDUIT.....	2
79	XDFZZ	79725	G-2100B	..BASE, CONDUIT.....	2
80	XDFZZ	79725	G-2141	..SWITCHBOX.....	2
81	XDFZZ	97403	13225E3078-2	..PLATE, IDENT.....	1
82	XDFZZ	97403	13225E3078-3	..PLATE, IDENT.....	1
83	XDFZZ	97403	13225E3982	..PLATE, ELECTRICAL SCHEMATIC.....	1
84	XDOOO	97403	13225E4742	..TELEPHONE BOX ASSY.....	1
85	XDOZZ	96906	MS35206-235	..SCREW, MACHINE.....	2
86	XDOZZ	97403	13225E3116-2	..COVER, TEL POST.....	1
87	XDOZZ	96906	MS35190-241	..SCREW, MACHINE.....	4
88	XDOZZ	97403	13225E3117-2	..PLATE, TEL POST.....	1
89	PAOZZ	81349	PB09NC01	..POST, BINDING, ELECTR.....	3
90	XDOZZ	96906	MS51861-46	..SCREW, TAPPING, THREA.....	4
91	XDOZZ	08556	272-SL	..BOX, BELL.....	1
92	XDOZZ	97403	13225E3690-1	..PLATE, DESIGNATION.....	1
93	XDOZZ	55422	502-685	..ADAPTER, PVC 3/4 IN.....	1
94	XDOZZ	97403	13225E3360-6	..CONDUIT, PVC 1/2 IN.....	1
95	XDOZZ	97403	13225E3173-64	..ELBOW, PVC 45 DEG.....	2

SECTION II			TM5-3610-259-24P			
(1)	(2)	(3)	(4)	(5)	(6)	
ITEM NO	SMR CODE	FSCM	PART NUMBER	DESCRIPTION AND USABLE CN CODES(UOC)	QTY	
96	XDOZZ	97403	13225E3360-7	.CONDUIT,PVC1/2IN.....	1	
97	XDOZZ	97403	13225E3360-5	.CONDUIT,PVC 1/2IN.....	1	
98	XDOZZ	97403	13225E3173-62	.BUSHING,REDUCER PVC 3/4 INX1/2 IN.	1	
99	XDOZZ	97403	13225E3173-61	.ADAPTER,TERMINAL.....	1	
100	XDOZZ	97403	13225E3356	.PLATE,IDENT.....	1	
101	XDOZZ	97403	13225E4346	.PLATE,OPERATOR BLACKOUT SWITCH	1	
102	XDOZZ	97403	13225E4724	.BASE,CONDUIT.....	1	

END OF FIGURE

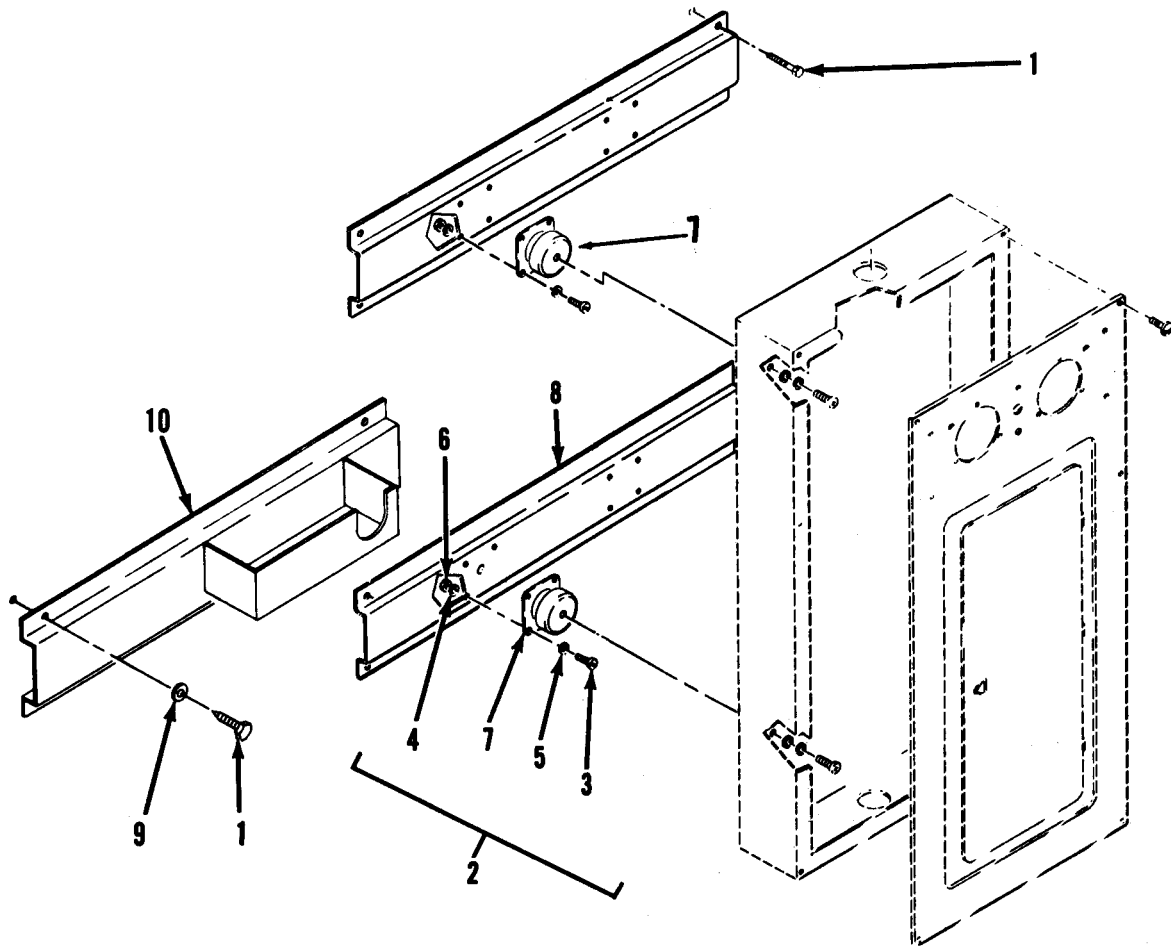

Figure 3. Power and Communications Mounting Bracket Installation (Sheet 1 of 2)

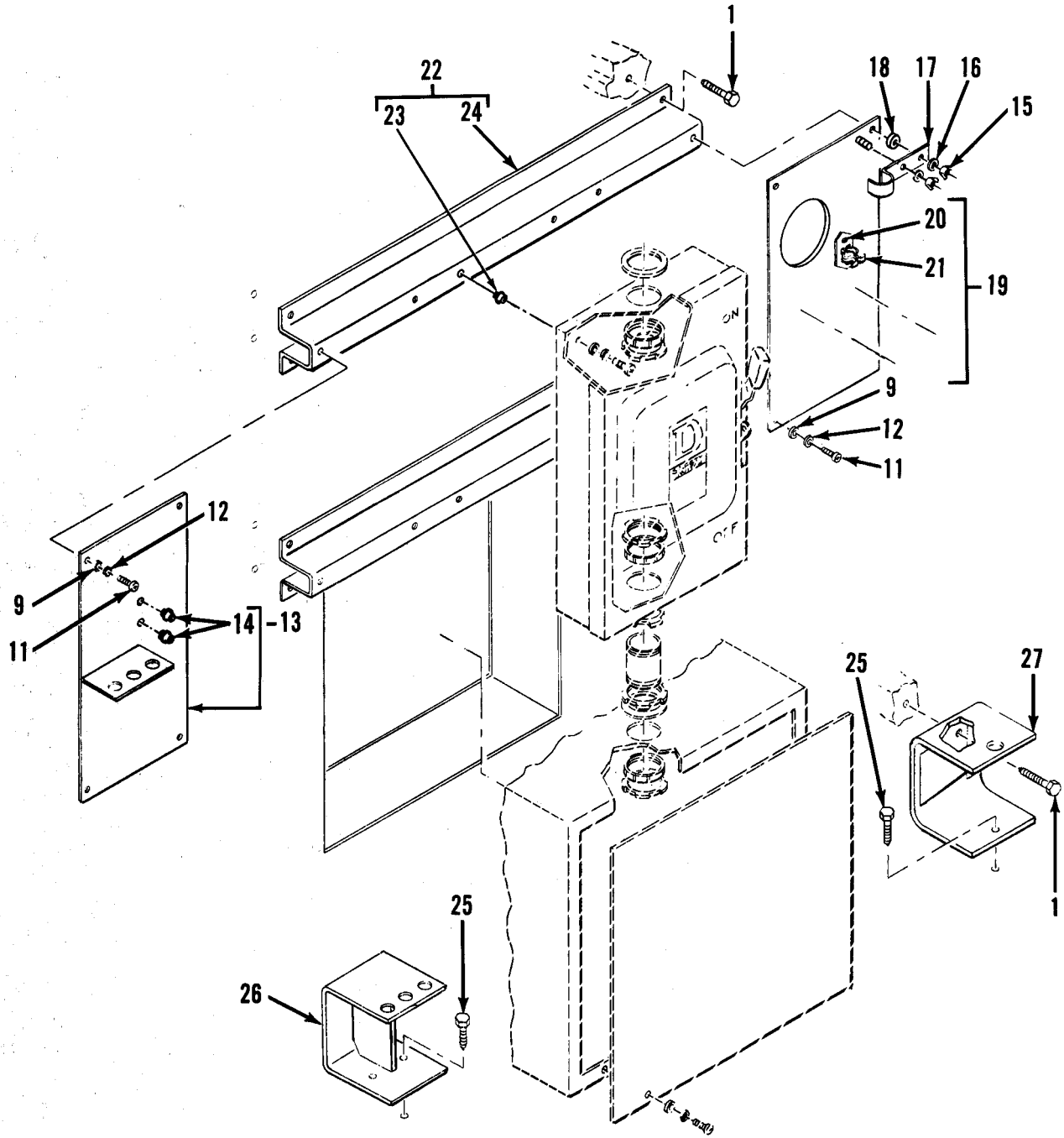

Figure 3. Power and Communications Mounting Bracket Installation (Sheet 2 of 2)

SECTION II			TM5-3610-259-24P			
(1)	(2)	(3)	(4)	(5)	(6)	
ITEM	SMR		PART			
NO	CODE	FSCM	NUMBER		DESCRIPTION AND USABLE CN CODES(UOC)	QTY

GROUP 01 VAN BODY

FIG. 3 POWER AND COMMUNICATIONS
MOUNTING BRACKET
INSTALLATION

1	XDFZZ	96906	MS16992-524		.BOLT,LAG,HEXHD.....	17
2	XDFFF	97403	13225E3061		.BRACKET ASSY,MTG PANEL BD.....	2
3	XDFZZ	96906	MS35191-273		..SCREW,MACHINE.....	16
4	XDFZZ	96906	MS35338-43		..WASHER,LOCK.....	16
5	XDFZZ	96906	MS27183-42		..WASHER,FLAT.....	16
6	XDFZZ	96906	MS35650-302		..NUT,PLAIN,HEXAGCN.....	16
7	XDFZZ	81860	K1015		..MOUNT,SHOCK.....	4
8	XDFZZ	97403	13225E3061-1		..EXTRUSION,ALUMINUM.....	2
9	XDOZZ	96906	MS27183-14		.WASHER,FLAT.....	11
10	XDOZZ	97403	13225E3656		.BRACKET,TELEPHONE HOLDER.....	1
11	XDOZZ	96906	MS35206-298		.SCREW,MACHINE.....	7
12	XDOZZ	96906	MS35338-45		.WASHER,LOCK.....	7
13	XDOZZ	97403	13225E3143		.BRACKET ASSY ,GND ROD.....	1
14	XAOZZ	80205	NAS1330S3-116		..NUT,CLINCH.....	2
15	XDOZZ	96906	MS35425-74		.NUT,PLAIN,WING.....	2
16	XDOZZ	96906	MS35338-46		.WASHER,LOCK,SPR.....	2
17	XDOZZ	51745	ADC-2088		.PLATE,KEEPER.....	1
18	XDOZZ	97403	13225E3056-17		.SPACER,RUBBER 3/8 ID X 1/4 THK . . .	1
19	XDOZZ	97403	13225E3140		.BRACKET ASSY,SLIDE HAMMER	1
20	XAOZZ	07707	SD43BS		..RIVET.....	2
21	XAOZZ	52562	MODEL NO.1		..HOLDER.....	1
22	XDFZZ	97403	13225E3062		.BRACKET ASSY,MTG ,SAF SW.....	2
23	XAFZZ	80205	NAS1329A5K125		..NUT,PLAIN,BLINDRIV.....	6
24	XAFZZ	97403	13225E3062-1		..EXTRUSION,ALUMINUM.....	1
25	XCOZZ	96906	MS16992-522		.BOLT,LAG,HEXHD.....	3
26	XDOZZ	97403	13225E3127		.BRACKET,GROUND ROD.....	1
27	XDOZZ	97403	13225E3097		.BRACKET,SLIDEHMR.....	1

END OF FIGURE

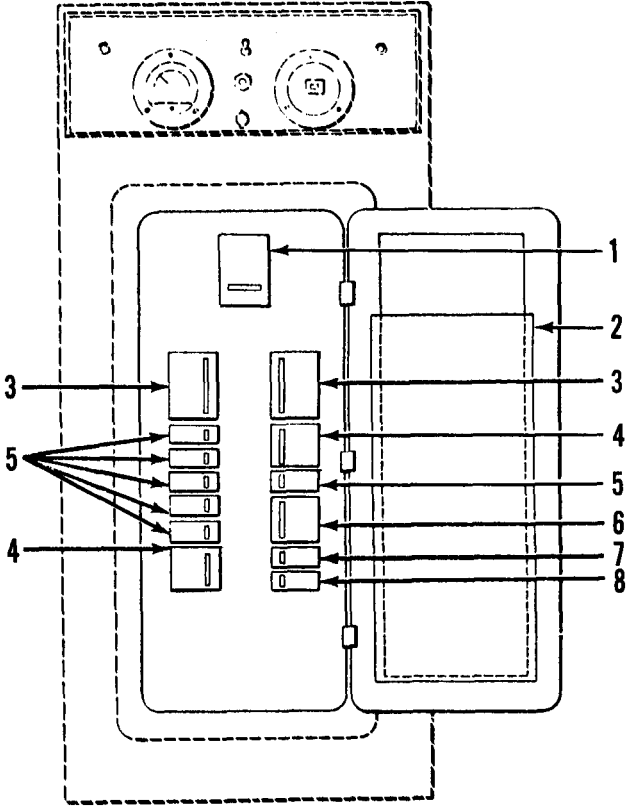

Figure 4. Circuit Breaker Installation

SECTION II			TM5-3610-259-24P	CO1	
(1)	(2)	(3)	(4)	(5)	(6)
ITEM	SMR		PART		
NO	CODE	FSCM	NUMBER	DESCRIPTION AND USABLE ON CODES(UOC)	QTY

GROUP 01 VAN BODY

FIG . 4 CIRCUIT BREAKER INSTALLATION

1	PFFZZ	81487	Q2M3100MT	.CIRCUIT BREAKER.....	1
2	XDQZZ	97403	13225E3392	.DECAL,CB.....	1
3	PAQZZ	81348	WC375/02-004	.CIRCUIT BREAKER 30A,2 POLE.....	2
4	PAQZZ	81348	WC375/03-004	.CIRCUIT BREAKER 30A,3 POLE.....	2
5	PAQZZ	81348	WC375/01-003	.CIRCUIT BREAKER 20A,1 POLE.....	6
6	PAQZZ	81348	WC375/02-002	.CIRCUIT BREAKER 20A,2 POLE.....	1
7	PAQZZ	81348	WC375/02-008	.CIRCUIT BREAKER 50A,2 POLE.....	1
8	PAQZZ	81487	Q0120GFI	.CIRCUIT BREAKER.....	1

END OF FIGURE

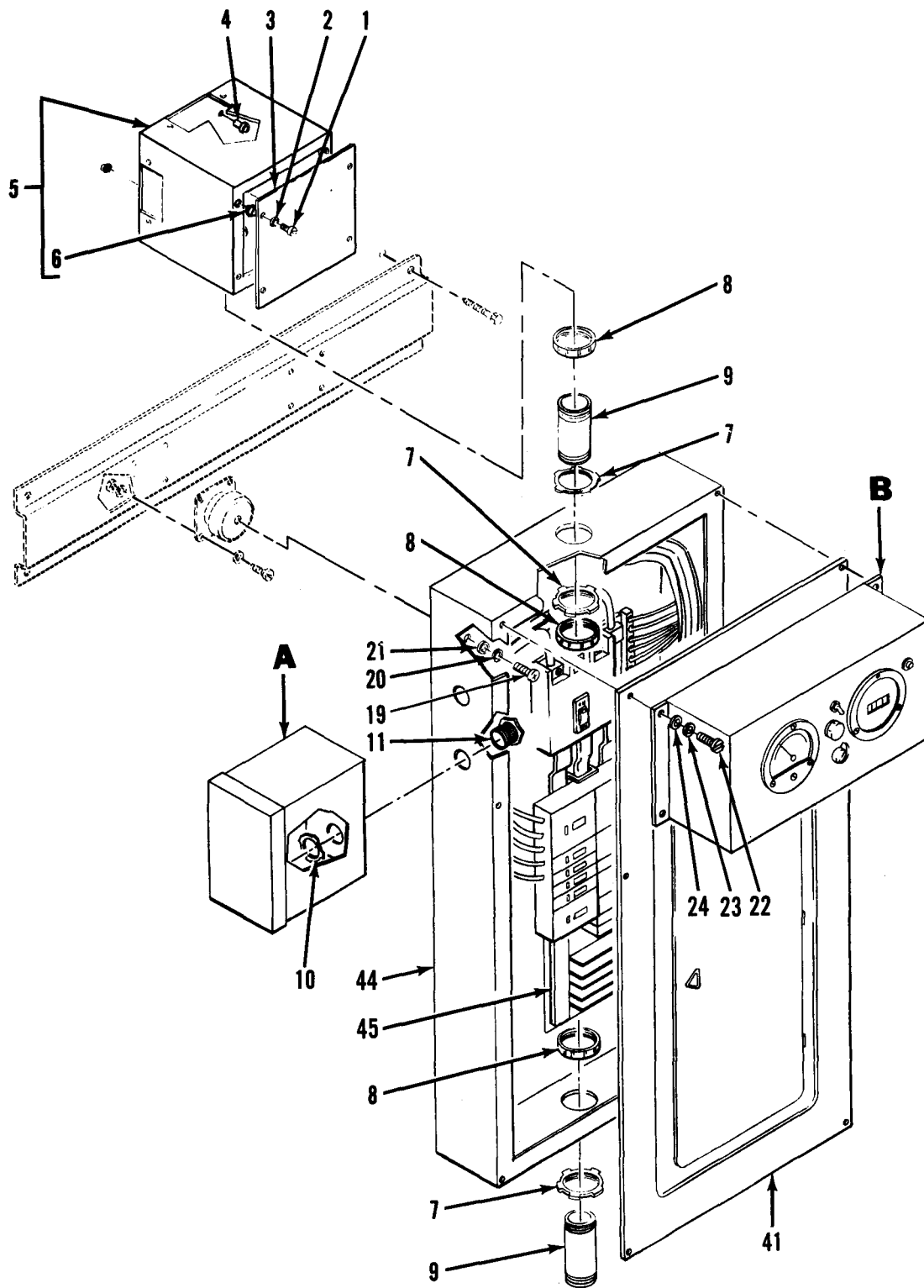
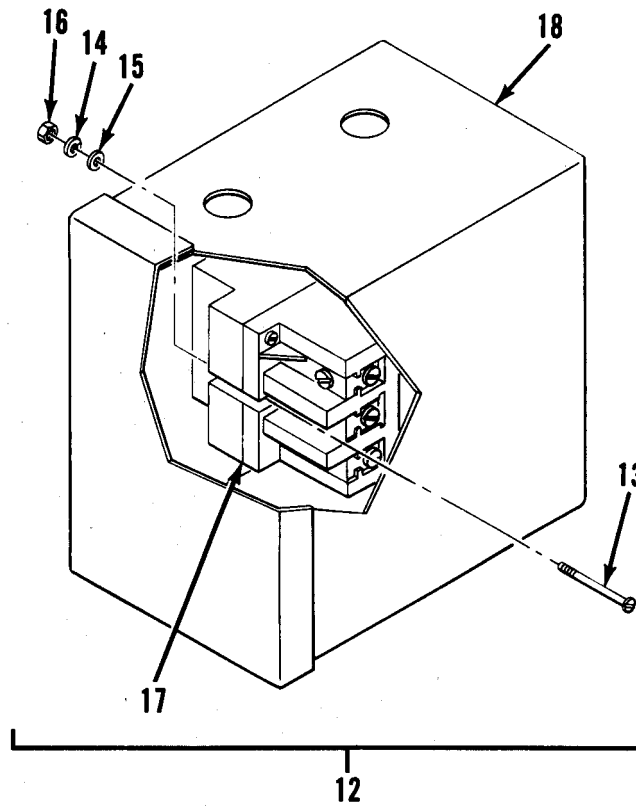

Figure 5. Power and Communications Installation (Sheet 1 of 6)



DETAIL A

Blackout Relay Enclosure

Figure 5. Power and Communications Installation (Sheet 2 of 6)

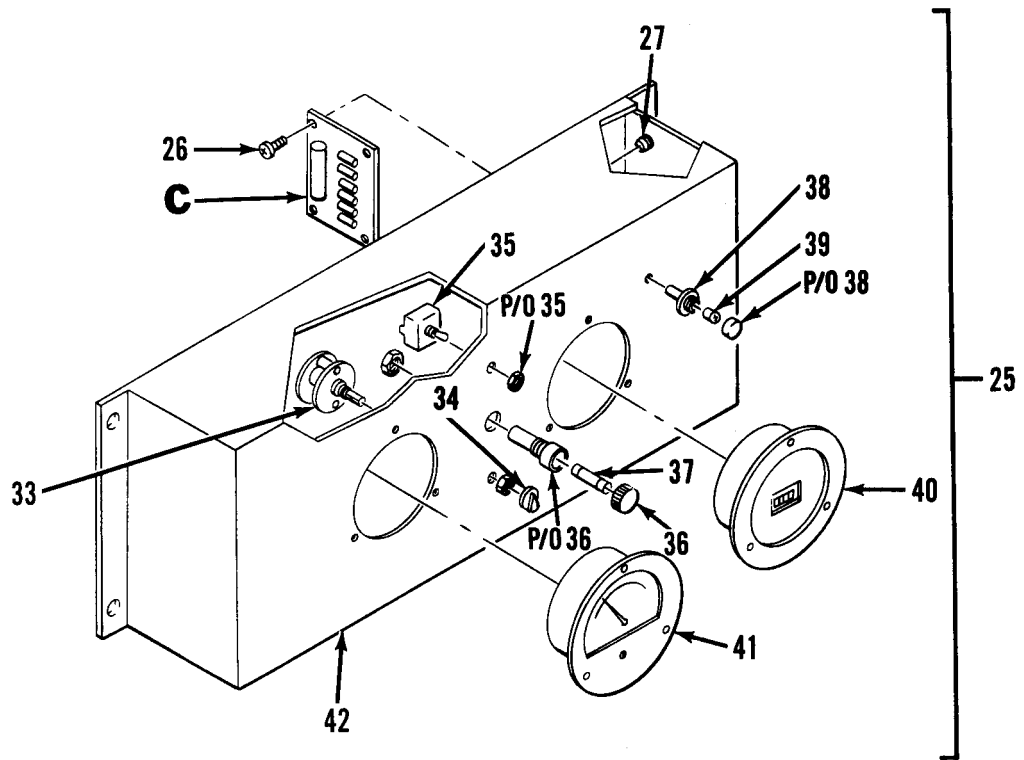

DETAIL B
Power Monitor Assembly

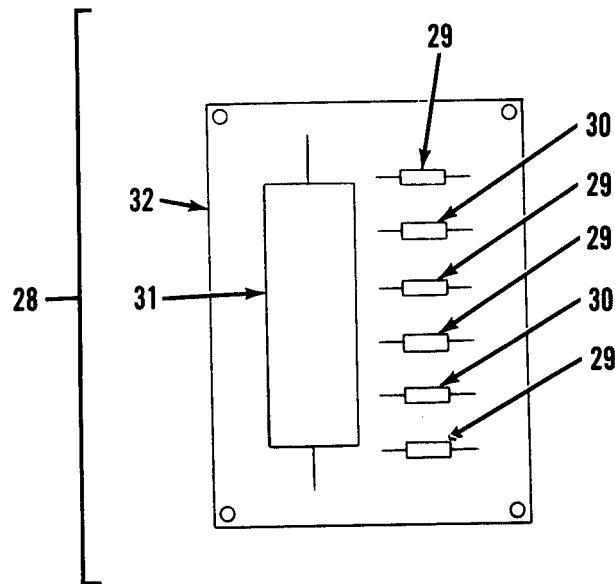

DETAIL C
Circuit Card Assembly

Figure 5. Power and Communications Installation (Sheet 3 of 6)

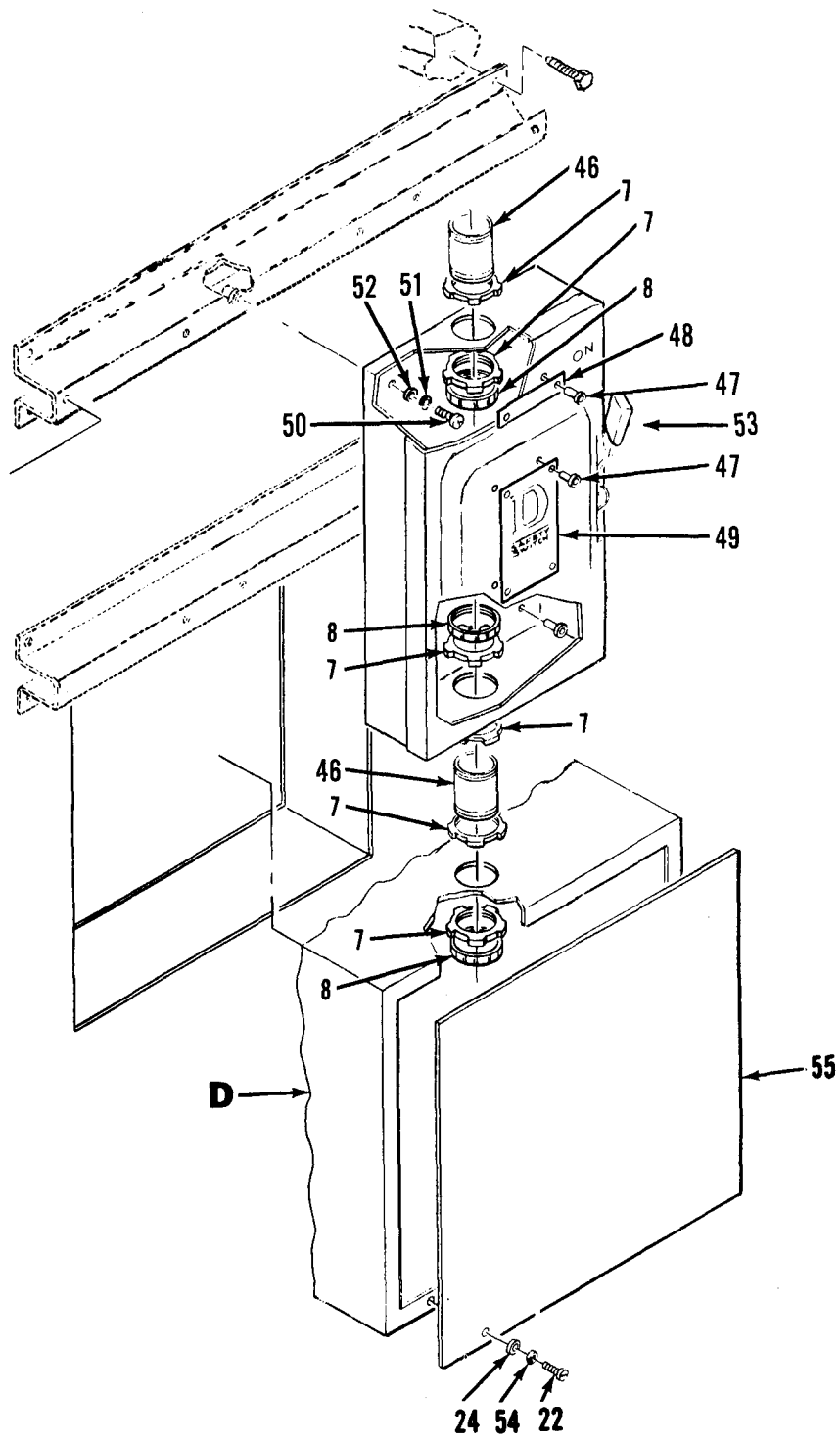
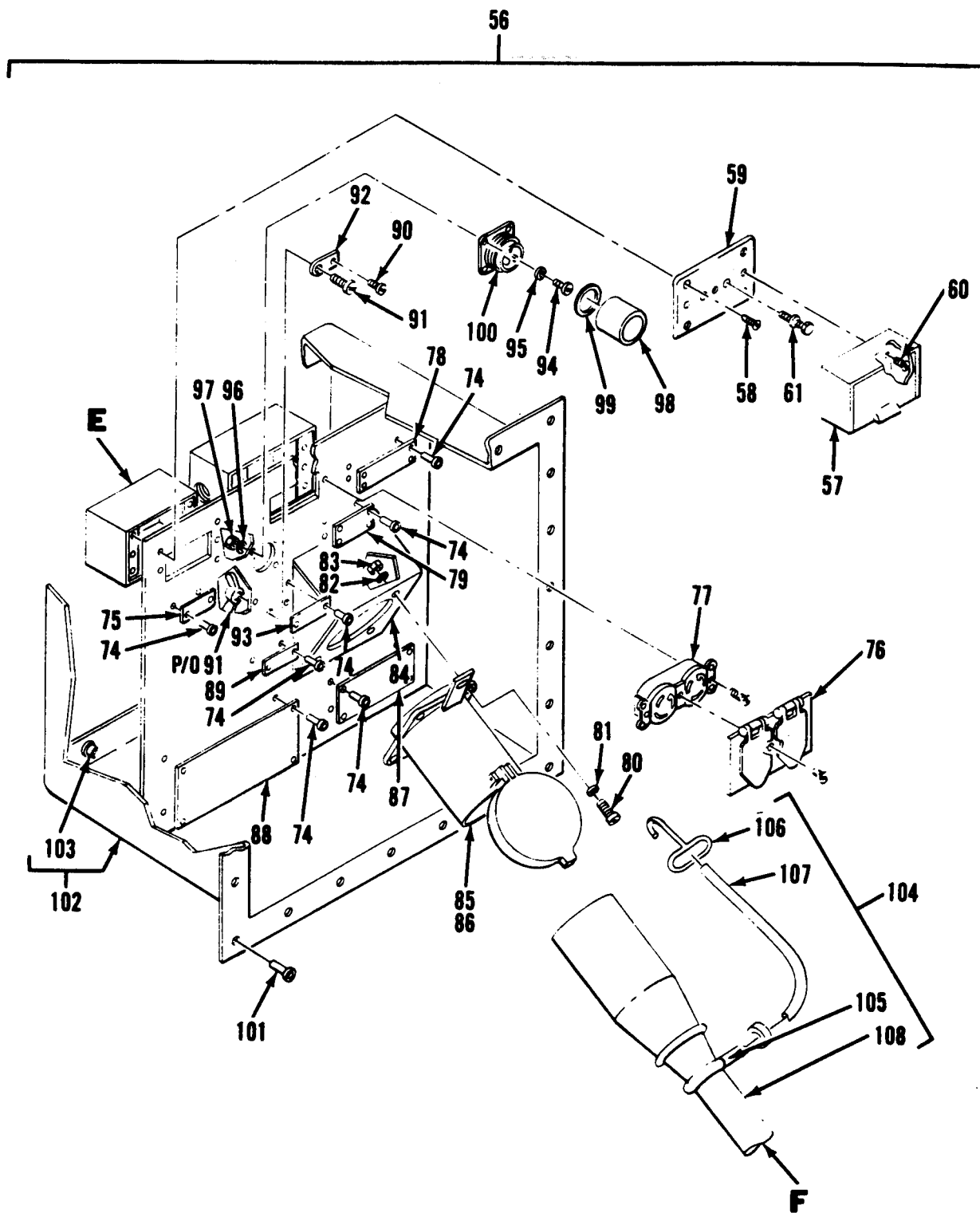

Figure 5. Power and Communications Installation (Sheet 4 of 6)



DETAIL D

Power Communication Panel Assembly

Figure 5. Power and Communications Installation (Sheet 5 of 6)

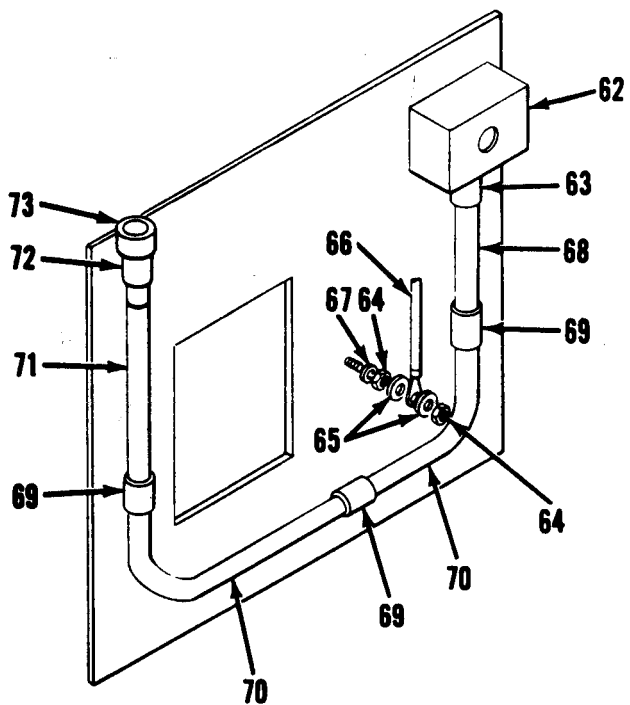

DETAIL E
Telephone Conduit

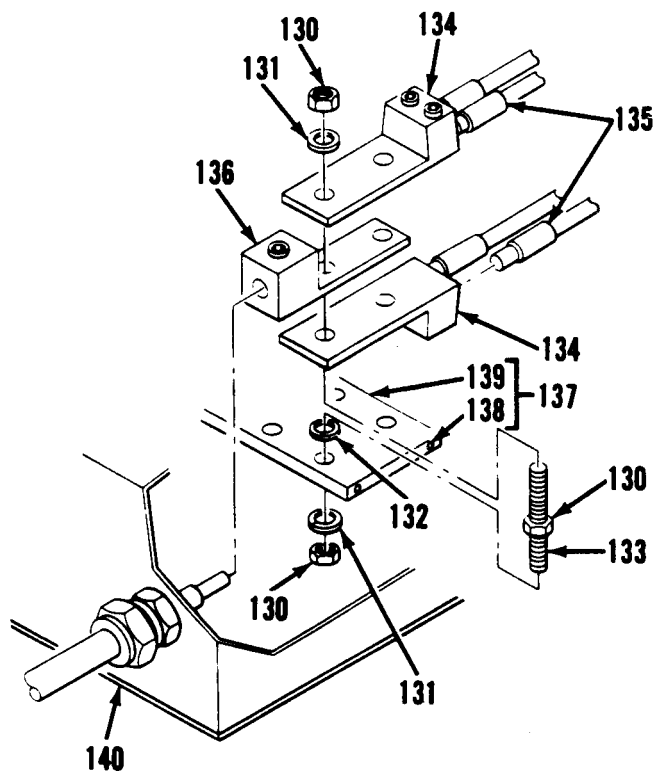

DETAIL G
Terminal Box

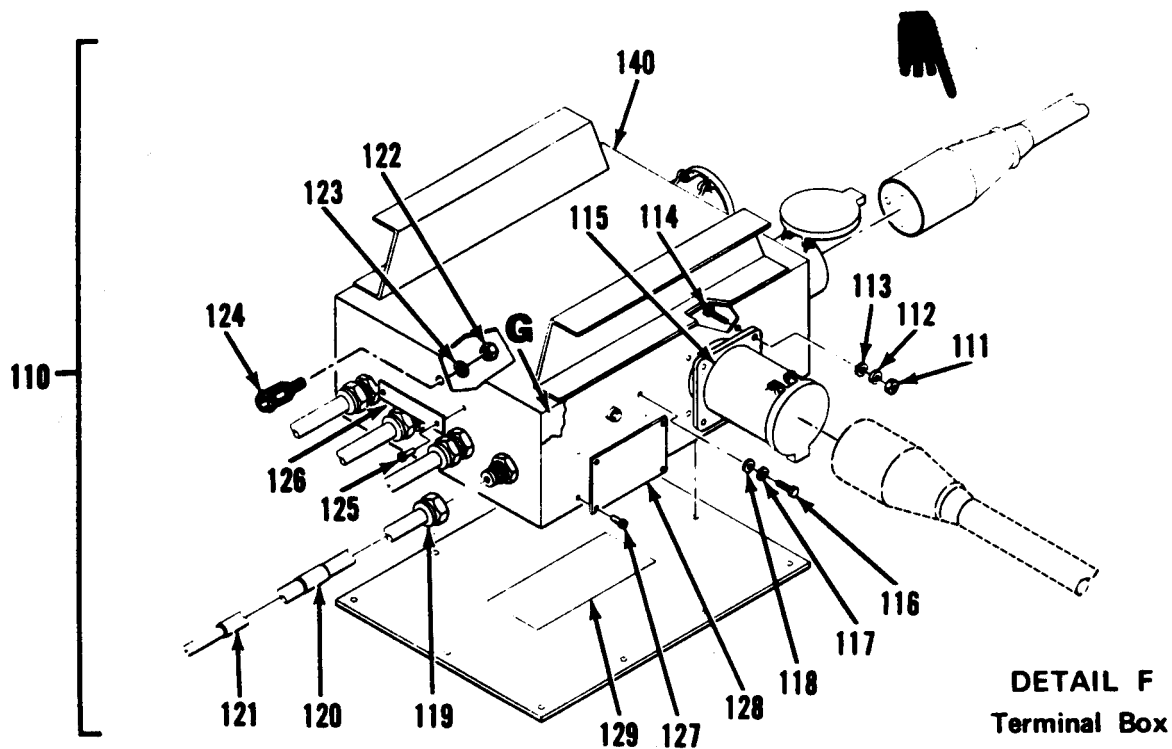

DETAIL F
Terminal Box

Figure 5. Power and Communications Installation (Sheet 6 of 6)

GROUP 01 VAN BODY

FIG. 5 POWER AND COMMUNICATIONS
INSTALLATION

ITEM NO. 109 DELETED

1	XDFZZ	96906	MS35206-243	..SCREW,MACHINE.....	8
2	XDFZZ	96906	MS35338-42	..WASHER,LOCK.....	8
3	XDFZZ	97403	13225E3113	..COVER,BOX,PULL.....	1
4	XDFZZ	96906	MS20604-B6W6	..RIVET,BLIND.....	4
5	XDFZZ	97403	13225E3114	..BOX,PULL.....	1
6	XAFZZ	80205	NAS1329S08-75	..NUT,CLINCH.....	4
7	XDFZZ	59730	145AL	..LOCKNUT.....	8
8	XDFZZ	59730	226	..BUSHING.....	6
9	XDFZZ	96906	MS51953-173	..NIPPLE,PIPE.....	1
10	XDFZZ	59730	141	..LOCKNUT,ELECTRICAL 1/2IN.....	2
11	XDFZZ	59730	842	..CHASE NIPPLE,CONDUIT 1/2IN.....	2
12	XOFFF	97403	13225E4611	..ENCLOSURE BLACKOUT RELAY.....	1
13	XDFZZ	96906	MS35206-247	..SCREW,MACHINE.....	2
14	XDFZZ	96906	MS35338-42	..WASHER,LOCK.....	2
15	XDFZZ	96906	MS15795-8	..WASHER,FL.....	2
16	XDFZZ	96906	MS35649-282	..NUT,PLAIN,HEXAGON.....	2
17	PAFZZ	14280	8910K03	..CONTACT,ELECTRICAL ,DEFINITE PURPOSE.....	1
18	XDFZZ	00843	A-6R64	..ENCLOSURE.....	1
19	XDFZZ	96906	MS35207-281	..SCREW,MACHINE.....	4
20	XDFZZ	96906	MS35338-44	..WASHER,LOCK.....	4
21	XDFZZ	96906	MS27183-9	..WASHER,FLAT.....	4
22	XDFZZ	96906	MS35207-264	..SCREW,MACHINE.....	4
23	XDFZZ	96906	MS27183-42	..WASHER,FLAT.....	4
24	XDFZZ	96906	MS27183-7	..WASHER,FLAT.....	8
25	XOFFF	97403	13225E4382	..MONITOR ASSY,POWER.....	1
26	XDFZZ	96906	MS35206-230	..SCREW,MACHINE.....	4
27	XDFZZ	80205	NAS1329S06-75	..NUT,PLAIN,BLINDRIV.....	4
28	XDFZZ	97403	13225E3282	..CIRCUIT CARD ASSEMB.....	1
29	XAFZZ	81349	RCR07G223JR	..RESISTOR,CARBON.....	4
30	XAFZZ	81349	RCR07G104JR	..RESISTOR,CARBON.....	2
31	XAFZZ	56289	4PS-P10	..CAPACITOR .1UF PORM 10%,400VDC..	1
32	XAFZZ	97403	13225E3283	..PRINTED CIRCUIT BOA.....	1
33	PAFZZ	71590	PA1001M	..SWITCH,ROTARY.....	1
34	XDFZZ	83330	2220	..KNOB,SELECTOR.....	1
35	PAFZZ	96906	MS27736-28	..SWITCH,TOGGLE.....	1
36	XDFZZ	81349	FHN-26G1	..HOLDER,FUSE.....	1
37	PADZZ	81349	FO2A-250V-1A	..FUSE,CARTRIDGE.....	1
38	XDFZZ	72619	508-8745-504	..HOLDER,LAMP.....	2
39	PADZZ	72619	507-4537-1537-64	..LAMP,CARTRIDGE.....	2
			0		
40	XDFZZ	31356	31-FX	..METER,FREQ 60CPS.....	1
41	XDFZZ	60741	331-S	..METER,V,AC 0-150V.....	1
42	XDFZZ	97403	13225E4381	..BOX,PWR MON.....	1

SECTION II			TM5-3610-259-24P			
(1)	(2)	(3)	(4)	(5)	(6)	
ITEM	SMR		PART			
NO	CODE	FSCM	NUMBER	DESCRIPTION AND USABLE ON CODES(UOC)	QTY	
43	XDFZZ	97403	13225 E3276	.COVER,PNLBD.....	1	
44	XDFZZ	97403	13225 E3275	.BOARD,PNL.....	1	
45	XDFZZ	56365	PK-23GTA	.GROUND BAR KIT.....	1	
46	XDFZZ	96906	MS51953-169	.NIPPLE,PIPE 1 1/2X1.75,GALVS.....	1	
47	XDFZZ	96906	MS20604-B3W2	.RIVET,BLIND.....	6	
48	XDFZZ	97403	13225E3353	.PLATE,DES.....	1	
49	XDFZZ	97403	13225E4498	.PLATE,IDENT.....	1	
50	XDFZZ	96906	MS35206-296	.SCREW,MACHINE.....	4	
51	XDFZZ	96906	MS35338-46	.WASHER,LOCK,SPR.....	4	
52	XDFZZ	96906	MS27183-11	.WASHER,FLAT.....	4	
53	XDFZZ	97403	13225E4693	.SWITCH,SAFETY,MOD.....	1	
54	XDFZZ	96906	MS35338-43	.WASHER,LOCK.....	4	
55	XDFZZ	97403	13225E3109	.PANEL,ACCESS.....	1	
56	XDOFF	97403	13225E3103	.PANEL ASSY,PWR/COMM.....	1	
57	XDOZZ	97403	13225E3116-1	..COVER,TEL POST.....	1	
58	XDOZZ	96906	MS35190-241	..SCREW,MACHINE.....	4	
59	XDOZZ	97403	13225E3117-1	..PLATE,TEL POST.....	1	
60	XDOZZ	96906	MS35206-235	..SCREW,MACHINE.....	2	
61	PAOZZ	81349	PB09NC01	..POST,BINDING,ELECTR.....	3	
62	XDOZZ	08556	272-SL	..BOX,BELL.....	1	
63	XDOZZ	55422	502-685	..ADAPTER,PVC.....	1	
64	XDOZZ	96906	MS35649-2252	..NUT,PLAIN,HEXAGON.....	2	
65	XDOZZ	96906	MS27183-12	..WASHER,FLAT.....	2	
66	XDOZZ	96906	MS20659-109	..TERMINAL,LUG.....	1	
67	XDOZZ	96906	MS35338-44	..WASHER,LOCK.....	1	
68	XDOZZ	97403	13225E3360-4	..CONDUIT,TEL.....	1	
69	XDOZZ	55422	502-561	..COUPLING,PVC.....	3	
70	XDOZZ	55422	502-367	..ELBOW,PVC.....	2	
71	XDOZZ	97403	13225E3360-3	..CONDUIT,TEL.....	1	
72	XDOZZ	97403	13225E3103-37	..REDUCER,PVC 3/4 IN TO 1/2 IN.....	1	
73	XDOZZ	55422	502-812	..ADAPTER,FEMALE,PVC 3/4 IN.....	1	
74	XDOZZ	96906	MS20604-B3W3	..RIVET,BLIND.....	22	
75	XDOZZ	97403	13225E3123	..PLATE,IDENT.....	1	
76	XDOZZ	75582	4970	..PLATE,WALL,ELECTRIC.....	1	
77	PAOZZ	75582	5320-6	..CONNECTOR,RECEPTACL.....	1	
78	XDOZZ	97403	13225E3121	..PLATE,IDENT.....	1	
79	XDOZZ	97403	13225E3122	..PLATE,IDENT.....	1	
80	XDFZZ	96906	MS35206-300	..SCREW,MACHINE.....	4	
81	XDFZZ	96906	MS35338-45	..WASHER,LOCK.....	4	
82	XDFZZ	88044	AN960-516	..WASHER,FLAT.....	4	
83	XDFZZ	96906	MS35649-2312	..NUT,PLAIN,HEXAGON.....	4	
84	XDFZZ	97403	13225E4618	..PLATE,PWR CA,RTNR.....	1	
85	XDFZZ	59730	2G21	..CONNECTOR,PRESS CA.....	4	
86	XDFZZ	75477	X8729-24	..RECEPTACLE,MNPWR.....	1	
87	XDFZZ	97403	13225E4499	..PLATE,INSTR.....	1	
88	XDFZZ	97403	13225E3126	..PLATE,IDENT.....	1	
89	XDFZZ	97403	13225E3125	..PLATE,IDENT.....	1	
90	XDFZZ	96906	MS35206-281	..SCREW,MACHINE.....	1	
91	XDFZZ	97403	13225E4568-101	..SCREW/WINGNUT ASSY.....	1	
92	XDFZZ	81790	L70	..GROUND LUG.....	1	
93	XDFZZ	97403	13225E3124	..PLATE,DATA.....	1	
94	XDFZZ	96906	MS35206-217	..SCREW,MACHINE.....	4	

SECTION II			TM5-3610-259-24P	C01	(6)	
(1)	(2)	(3)	(4)	(5)		
ITEM NO	SMR CODE	FSCM	PART NUMBER	DESCRIPTION AND USABLE ON CODES(UOC)	QTY	
95	XDFZZ	96906	MS35338-40	..WASHER, LOCK.....	4	
96	XDFZZ	88044	AN960-4	..WASHER, FL.....	4	
97	XDFZZ	96906	MS35649-242	..NUT, PLAIN, HEXAGON.....	4	
98	XDFZZ	96906	MS25043-180	..COVER.....	1	
99	XDFZZ	77820	10-40450-18	..GASKET.....	1	
100	XDFZZ	96906	MS3102E18-3P	..RECEPTACLE.....	1	
101	XDFZZ	96906	MS20600-AD9W3	..RIVET, BLIND.....	24	
102	XDFZZ	97403	13225E3104	..PANEL ASSY, PWR.....	1	
103	XAFZZ	80205	NAS1330A3-166	..NUT, CLINCH.....	4	
104	PFOOO	90129	11601643	..CABLE ASSEMBLY, POWE MODIFIED.....	1	
105	XDOZZ	39428	3938T17	..CLAMP, ROPF.....	1	
106	XDOZZ	39428	3937T22	..HOOK, TIE DOWN 7/16IN.....	2	
107	XDFZZ	97403	13225E4619-3	..ROPE, TIE DOWN 7/16IN.....	28	
108	PFOZZ	90129	11601643	..CABLE, POWER, ELEC.....	1	
*	110	PFOOO	97403	13222E6250	..CABLE TERMINAL BOX.....	1
*	111	XDFZZ	96906	MS35649-2314	..NUT, PLAIN, HEXAGON.....	16
*	112	XDFZZ	96906	MS35338-140	..WASHER, LOCK.....	16
*	113	XDFZZ	96906	MS15795-812	..WASHER, FLAT.....	16
*	114	XDFZZ	96906	MS35307-336	..BOLT, MACHINE.....	16
*	115	XDFZZ	97403	13222E6258	..RECEPTACLE ASSY, FEM.....	4
*	116	XDFZZ	96906	MS35307-305	..SCREW, CAP, HEXAGON H.....	4
*	117	XDFZZ	96906	MS15795-810	..WASHER, FLAT.....	4
*	118	XDFZZ	96906	MS35338-139	..WASHER, LOCK.....	4
*	119	XDFZZ	97403	13221E8295-14	..BOX CONNECTOR, ELECT.....	4
*	120	XDFZZ	81349	M23053/5-110-0	..INSULATION SLEEVING.....	4
*	121	XDFZZ	97403	13222E6250-15	..CABLE, ELEC PWR.....	4
*	122	XDFZZ	96906	MS35649-2315	..NUT, PLAIN, HEXAGON.....	1
*	123	XDFZZ	96906	MS35333-109	..WASHER, LOCK.....	1
*	124	XDFZZ	97403	13208E5820-9	..TERMINAL, LOAD.....	1
*	125	XDFZZ	96906	MS20470B3-4	..RIVET, SOLID.....	2
*	126	XDFZZ	97403	13217E2005	..PLATE, IDENTIFICATIO.....	1
*	127	XDFZZ	96906	MS20470B4-4-5	..RIVET, SOL, UNIVHD.....	4
*	128	XDFZZ	97403	13222E6294	..PLATE, IDENT.....	1
*	129	XDFZZ	97403	13222E6256	..PLATE, SCHEMDIAG.....	1
*	130	XDFZZ	96906	MS35691-35	..NUT, PLAIN, HEXAGON.....	24
*	131	XDFZZ	96906	MS35338-143	..WASHER, LOCK.....	8
*	132	XDFZZ	96906	MS15795-818	..WASHER, FLAT.....	24
*	133	XDFZZ	97403	13222E6250-5	..STUD, CONT THD 0.500-13UNC-2AX3.0, CRES, GR303.....	8
*	134	XDFZZ	97403	13222E6253-1	..LUG, TERM.....	8
*	135	XDFZZ	81349	M23053/5-109-0	..INSULATION SLEEVING.....	16
*	136	XDFZZ	97403	13222E6257-1	..LUG, TERM.....	4
*	137	XDFFF	97403	13222E6254	..BRACKET ASSY, MTG , TERM LUG.....	1
*	138	XDFZZ	96906	MS122121	..INSERT, HLCL COIL 0.250-20UNCX1 1/ 2.....	4
*	139	XDFZZ	97403	13222E6254-1	..SHEET, 0.50STK.....	1
*	140	XDFZZ	97403	13222E6252	..BOX, JUNCTION.....	1

END OF FIGURE

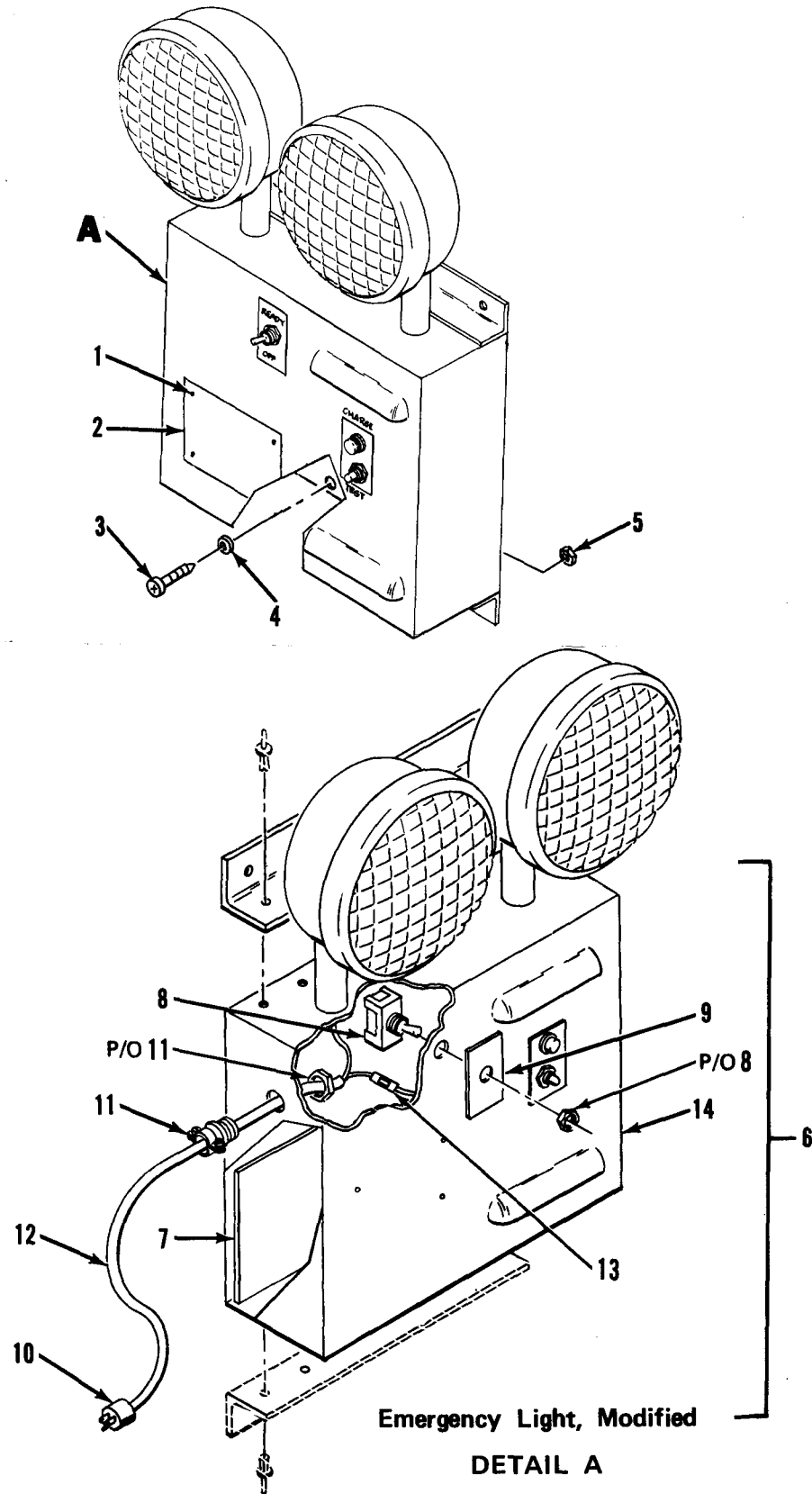

Figure 6. Emergency Light

SECTION II

TM5-3610-259-24P

(1) ITEM NO	(2) SMR CODE	(3) FSCM	(4) PART NUMBER	(5) DESCRIPTION AND USABLE CN CODES(UOC)	(6) QTY
-------------------	--------------------	-------------	-----------------------	---	------------

GROUP 01 VAN BODY

FIG. 6 EMERGENCY LIGHT

1	XDOZZ	96906	MS21318-13	.SCREW,DRIVE.....	4
2	XDOZZ	97403	13225E4498	.PLATE,IDENT.....	1
3	XDOZZ	96906	MS35206-283	.SCREW,MACHINE.....	3
4	XDOZZ	96906	MS35338-44	.WASHER,LOCK.....	3
5	XDOZZ	97403	13225E3497-4	.NUT,JACK,STL,ZINC PL.....	3
6	XDOZZ	51745	ADC-1773	.EMERGENCYLIGHT.....	1
7	XDOZZ	87335	ADC-1774	..PAD.....	1
8	PAOZZ	96906	MS27735-22	..SWITCH,TGGLE.....	1
9	XDOZZ	51745	ADC-1775	..NAMEPLATE.....	1
10	XDOZZ	51745	ADC-1773-6	..CONNECTOR,PLUG.....	1
11	XDOZZ	59730	3301	..BOX CONNECTOR,ELECT ,STRAIN RELIEF.....	1
12	XDOZZ	55422	651-435	..CABLE 3-W-16AWG,300V,24 INCH.....	2
13	XDOZZ	00779	324067	..SPLICE,CONDUCTOR.....	2
14	XDOZZ	07329	XR-3	..LIGHT,EMERGENCY.....	1

END OF FIGURE

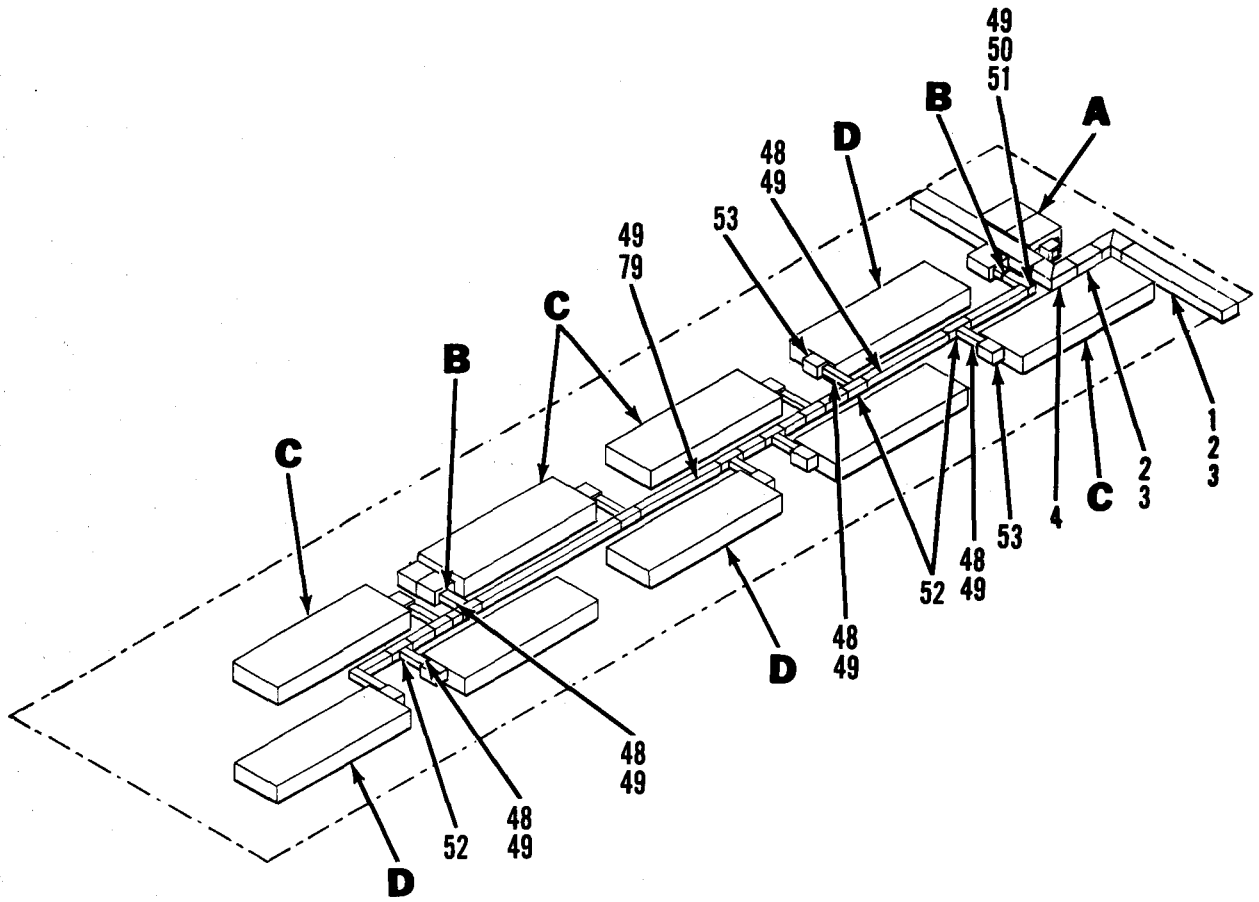

Figure 7. Light Fixture Installation (Sheet 1 of 5)

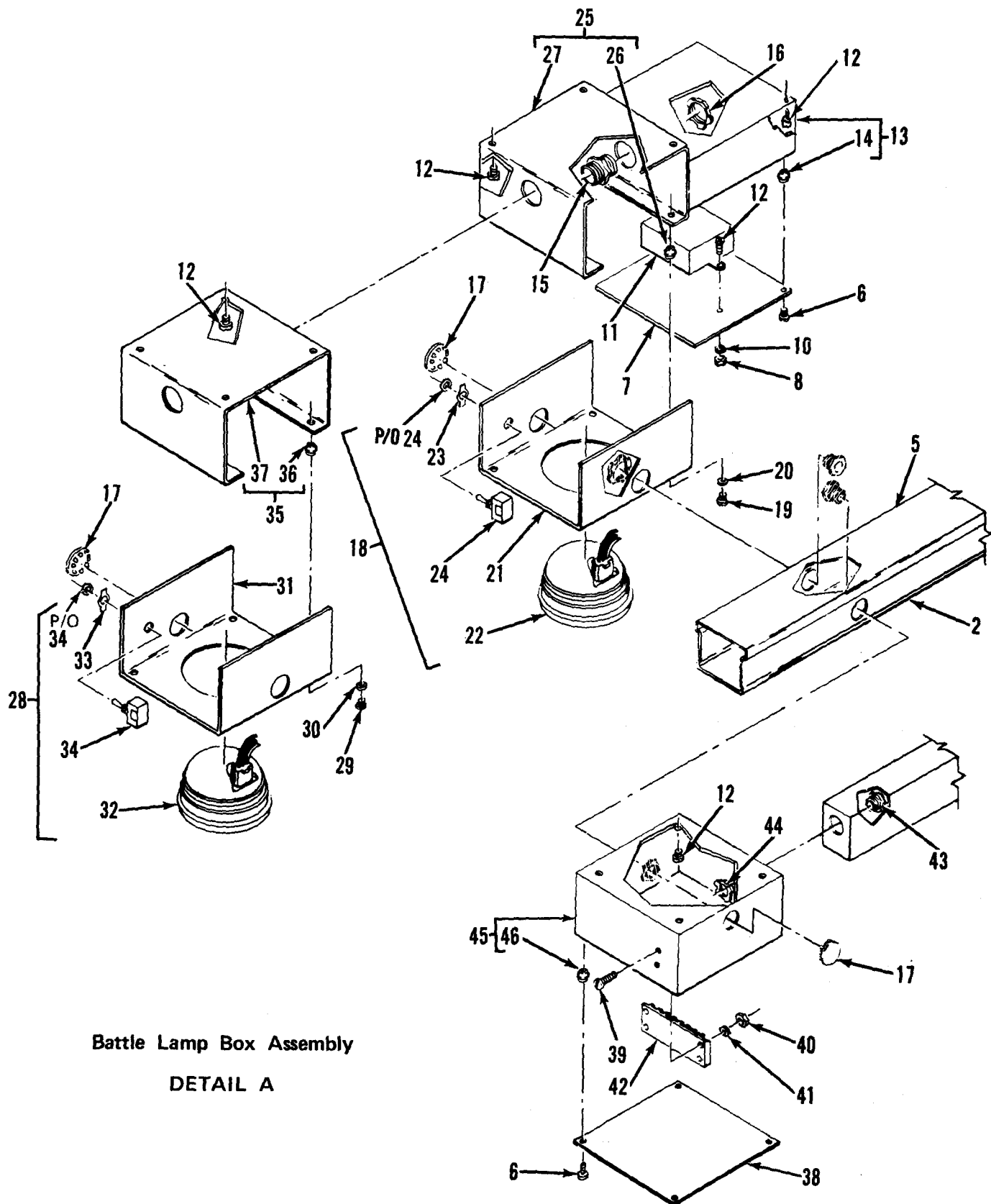
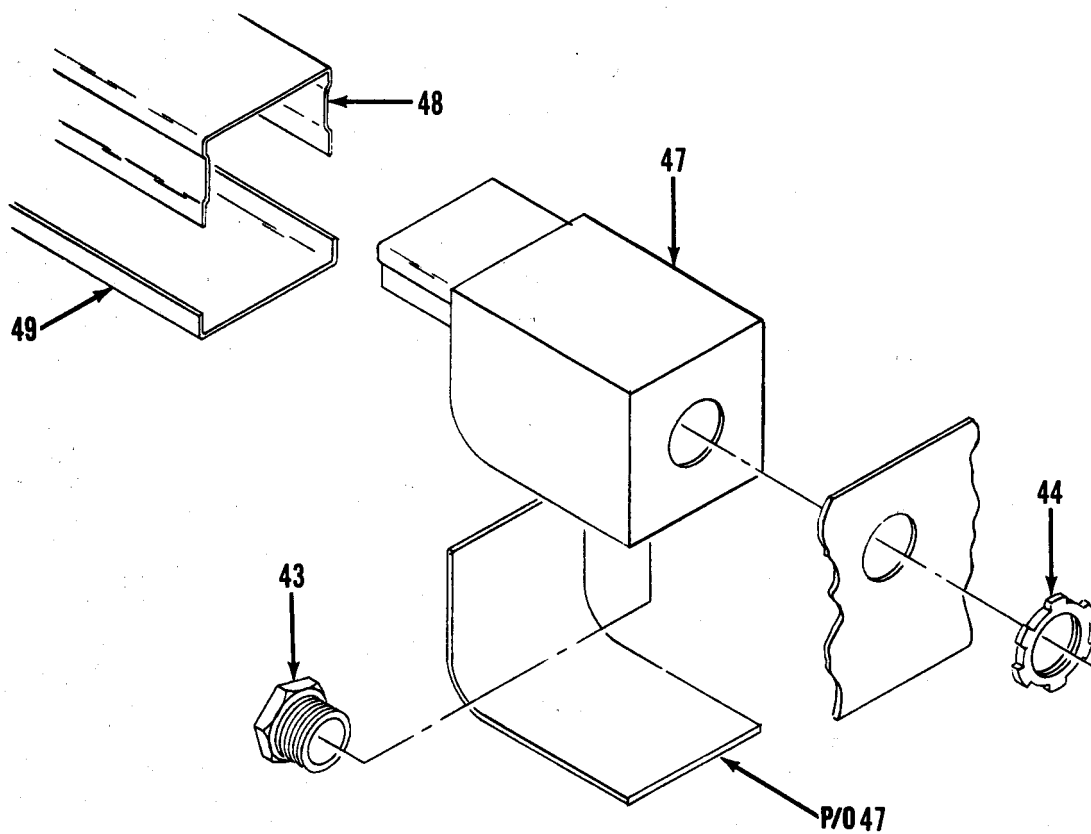
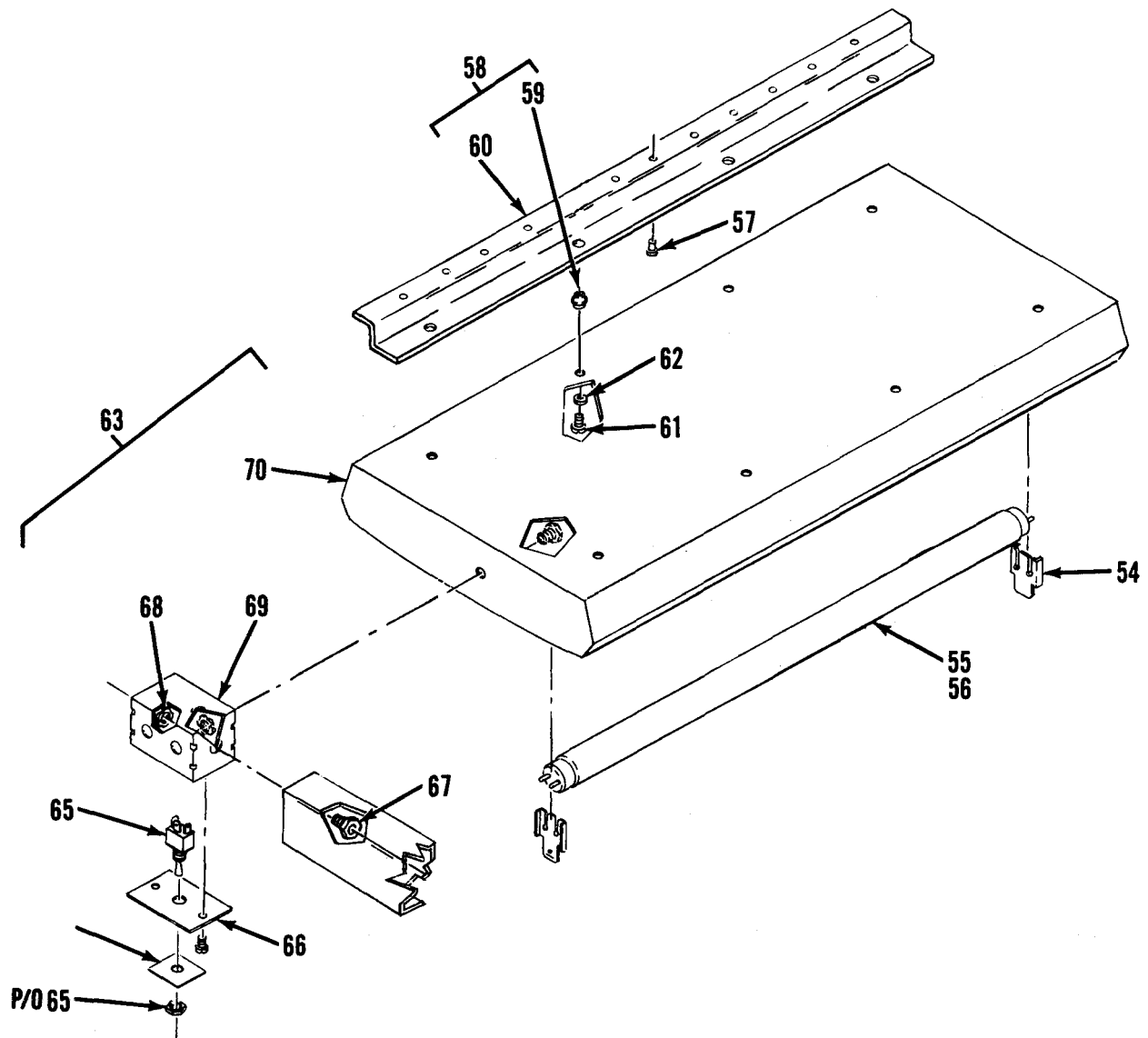

Figure 7. Light Fixture Installation (Sheet 2 of 5)



**End Fitting
DETAIL B**

Figure 7. Light Fixture Installation (Sheet 3 of 5)



**Light Fixture Assembly
DETAIL C**

Figure 7. Light Fixture Installation (Sheet 4 of 5)

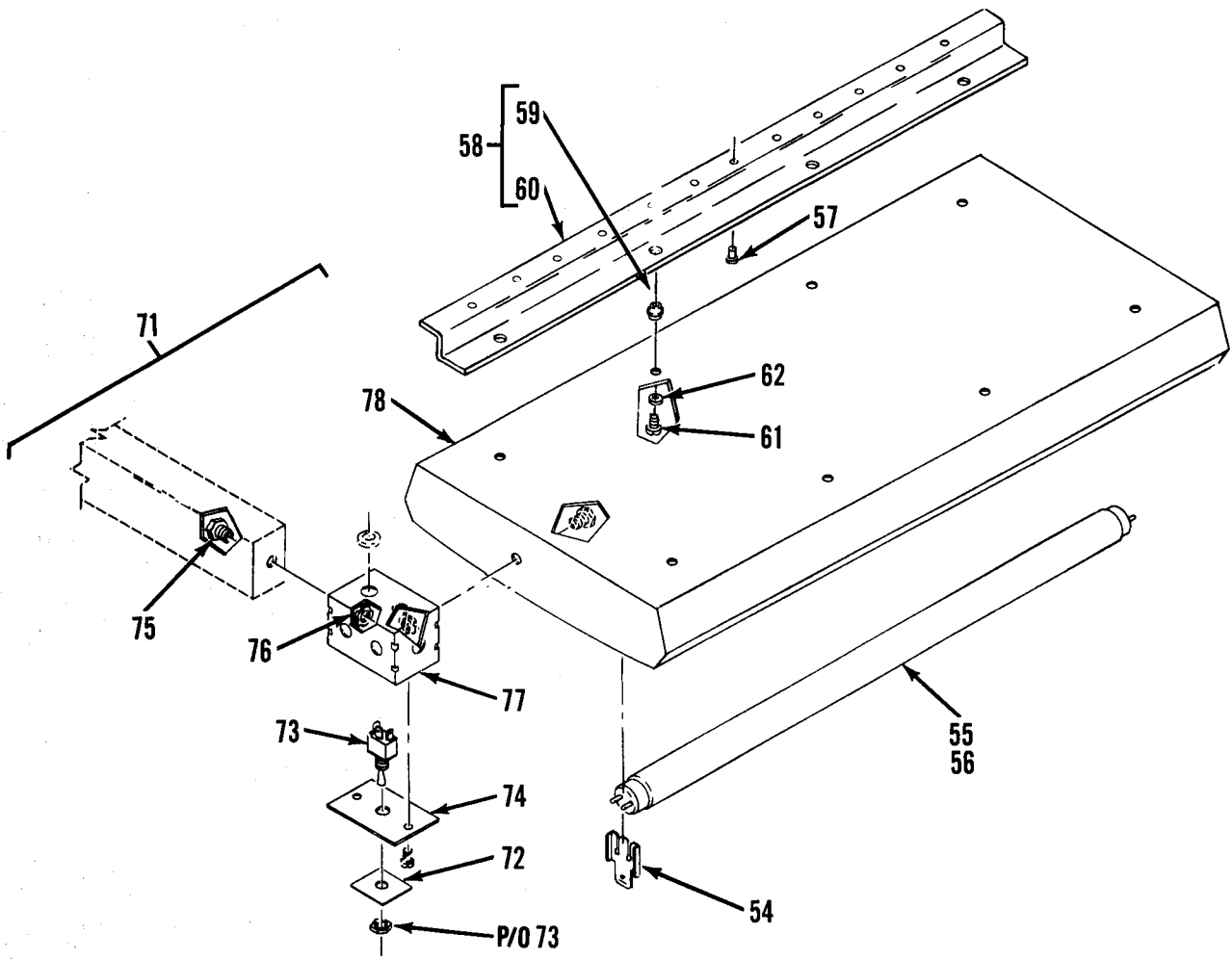

Light Fixture Assembly
DETAIL D

Figure 7. Light Fixture Installation (Sheet 5 of 5)

SECTION II			TM5-3610-259-24P	C01	
(1)	(2)	(3)	(4)	(5)	(6)
ITEM NO	SMR CODE	FSCM	PART NUMBER	DESCRIPTION AND USABLE ON CODES(UOC)	QTY

GROUP 01 VAN BODY

FIG. 7 LIGHT FIXTURE INSTALLATION

1	XDOZZ	79725	G-3006E	.CLIP,COVER.....	6
2	XDOZZ	79725	G-3000CE	.COVER,CONDUIT RACEW.....	8
3	XDOZZ	79725	G-3000B	.RACEWAY,METALLIC.....	5
4	XDOZZ	79725	G-3011E	.ELBOW,90 DEG.....	2
5	XDOZZ	97403	13225E3321	.BASE,CONDUIT,MOD.....	1
6	XDOZZ	96906	MS35206-243	.SCREW,MACHINE.....	8
7	XDOZZ	97403	13225E3997	.COVER,BOX,CONNECTOR.....	1
8	XDOZZ	96906	MS35649-282	.NUT,PLAIN,HEXAGON.....	2
9	XDOZZ	96906	MS35190-253	.SCREW,MACHINE.....	2
10	XDOZZ	96906	MS35338-42	.WASHER,LOCK.....	2
11	PBOZZ	04386	F-106Z	.TRANSFORMER,POWER.....	1
12	XDOZZ	96906	MS51861-46	.SCREW,TAPPING,THREA.....	70
13	XDOZZ	97403	13225E4079	.BOXASSY,XFMR.....	1
14	XAOZZ	80205	NAS1329S08-75	..NUT,CLINCH.....	4
15	XDOZZ	59730	842	.CHASE NIPPLE,CONDUIT 1/2 IN.....	1
16	XDOZZ	59730	141	.LOCKNUT,ELECTRICAL 1/2 IN.....	1
17	XDOZZ	59730	1451	.LUG,KNOCKOUT.....	1
18	XDOZZ	97403	13225E3130	.BOXASSY,DOME LIGHT.....	1
19	XDOZZ	96906	MS35206-248	..SCREW,MACHINE.....	4
20	XDOZZ	96906	MS35338-42	..WASHER,LOCK.....	4
21	XDOZZ	97403	13225E3131	..COVER ,DOME LIGHT BOX.....	1
22	PAOZZ	13548	40003	..LIGHT,DOME ,SHOCK MOUNTED,SEALED.....	1
23	XDOZZ	02929	61F949	..PLATE,SWITCH.....	1
24	PAOZZ	81640	8295K108	..SWITCH,TOGGLE.....	1
25	XDOZZ	97403	13225E3149	..BASE,DOME LIGHT BOX.....	1
26	XDOZZ	80205	NAS1329S08-120	..NUT,PLAIN,BLINDRIV.....	4
27	XAOZZ	97403	13225E3149-1	..BASE,DOME.....	1
28	XDOZZ	97403	13225E4078	.BOX ASSY BATTLE LAMP.....	1
29	XDOZZ	96906	MS35206-248	..SCREW,MACHINE.....	4
30	XDOZZ	96906	MS35338-42	..WASHER,LOCK.....	4
31	XDOZZ	97403	13225E3131	..COVER.....	1
32	PAOZZ	13548	40002R-12V	..LAMP UNIT,VEHICULAR ,SHOCK MOUNTED,SEALED.....	1
33	XDOZZ	02929	61F949	..PLATE,SWITCH.....	1
34	PAOZZ	81640	8295K108	..SWITCH,TOGGLE.....	1
35	XDOZZ	97403	13225E3149	..BASE,DOME LIGHT BOX.....	1
36	XAOZZ	80205	NAS1329S08-120	..NUT,PLAIN,BLINDRIV.....	4
37	XAOZZ	97403	13225E3149-1	..BASE,DOME.....	1
38	XDOZZ	97403	13225E3113	.COVER,BOX,PULL.....	1
39	XDOZZ	96906	MS35206-233	.SCREW,MACHINE.....	4
40	XDOZZ	96906	MS35649-262	.NUT,PLAIN,HEXAGON.....	4
41	XDOZZ	96906	MS35338-41	.WASHER,LOCK.....	4
42	XDOZZ	71785	8-141	.STRIP,TERMINAL.....	1
43	XDOZZ	59730	843	.NIPPLE,CONDUIT 3/4 IN.....	10
44	XDOZZ	59730	142	.LOCKNUT,ELECTRICAL 3/4 IN.....	10
45	XDOZZ	97403	13225E3361	.BOX,TERMINAL.....	1
46	XAOZZ	80205	NAS1329S08-75	..NUT,CLINCH.....	4

SECTION II			TM5-3610-259-24P	C01	
(1)	(2)	(3)	(4)	(5)	(6)
ITEM	SMR		PART		
NO	CODE	FSCM	NUMBER	DESCRIPTION AND USABLE ON CODES(UOC)	QTY
47	XDOZZ	79725	G-2110A	.FITTING,END.....	1
48	XDOZZ	79725	G-2100C	.COVER,CONDUIT.....	14
49	XDOZZ	79725	G-2100B	.BASE,CONDUIT.....	14
50	XDOZZ	79725	G-2111	.ELBOW,90 DEG,FLAT.....	2
51	XDOZZ	79725	G-2100WC	.CLIP,WIRE.....	10
52	XDOZZ	79725	G-2115	.TEE.....	1
53	XDOZZ	79725	G-2110B	.FITTING,END.....	8
54	XDOZZ	82634	175	.CLIP,RETAINER.....	4
55	PAOZZ	20484	TP-312W	.COVER,LAMP.....	36
56	PAOZZ	08108	F40WW	.LAMP,FLUORESCENT.....	4
57	XDOZZ	80205	M24243/1-8604	.RIVET,POP.....	12
58	XDOZZ	97403	13225E3094	.BRACKET,MTG FIXTURE.....	2
59	XAOZZ	80205	NAS1329A5K125	.NUT,PLAIN,BLIND RIV.....	4
60	XAOZZ	97403	13225E3094-2	.EXTRUSION,ALUMINUM.....	1
61	XDOZZ	96906	MS35206-296	.SCREW,MACHINE.....	8
62	XDOZZ	96906	MS35338-45	.WASHER,LOCK.....	8
63	XDOOO	97403	13225E3095-101	.LIGHT FIXTURE ASSY.....	1
64	XDOZZ	97403	13225E3146	.PLATE,IDENT.....	1
65	PAOZZ	82634	0111-0002	.SWITCH,TOGGLE.....	1
66	XDOZZ	97403	13225E3120	.PLATE,COVER ,TOGGLE SWITCH.....	1
67	XDOZZ	59730	843	.NIPPLE,CONDUIT 3/4 IN.....	1
68	XDOZZ	59730	142	.LOCKNUT,ELECTRICAL 3/4 IN.....	1
69	XDOZZ	90759	104-W-3/4	.BOX,RECEPTACLE.....	1
70	XDOZZ	97403	13225E3118	.LIGHT FIXTURE MOD.....	1
71	XDOOO	97403	13225E3095-102	.LIGHT FIXTURE ASSY.....	1
72	XDOZZ	97403	13225E3146	.PLATE,IDENT.....	1
73	PAOZZ	82634	0111-0002	.SWITCH,TOGGLE.....	1
74	XDOZZ	97403	13225E3120	.PLATE,COVER TOGGLESWITCH.....	1
75	XDOZZ	59730	843	.NIPPLE,CONDUIT 3/4 IN.....	1
76	XDOZZ	59730	142	.LOCKNUT,ELECTRICAL 3/4 IN.....	1
77	XDOZZ	90759	104-W-3/4	.BOX,RECEPTACLE.....	1
78	XDOZZ	97403	13225E3118	.LIGHT FIXTURE MOD.....	1
79	XDOZZ	79725	G-2106	.CLIP,COVER.....	5

END OF FIGURE

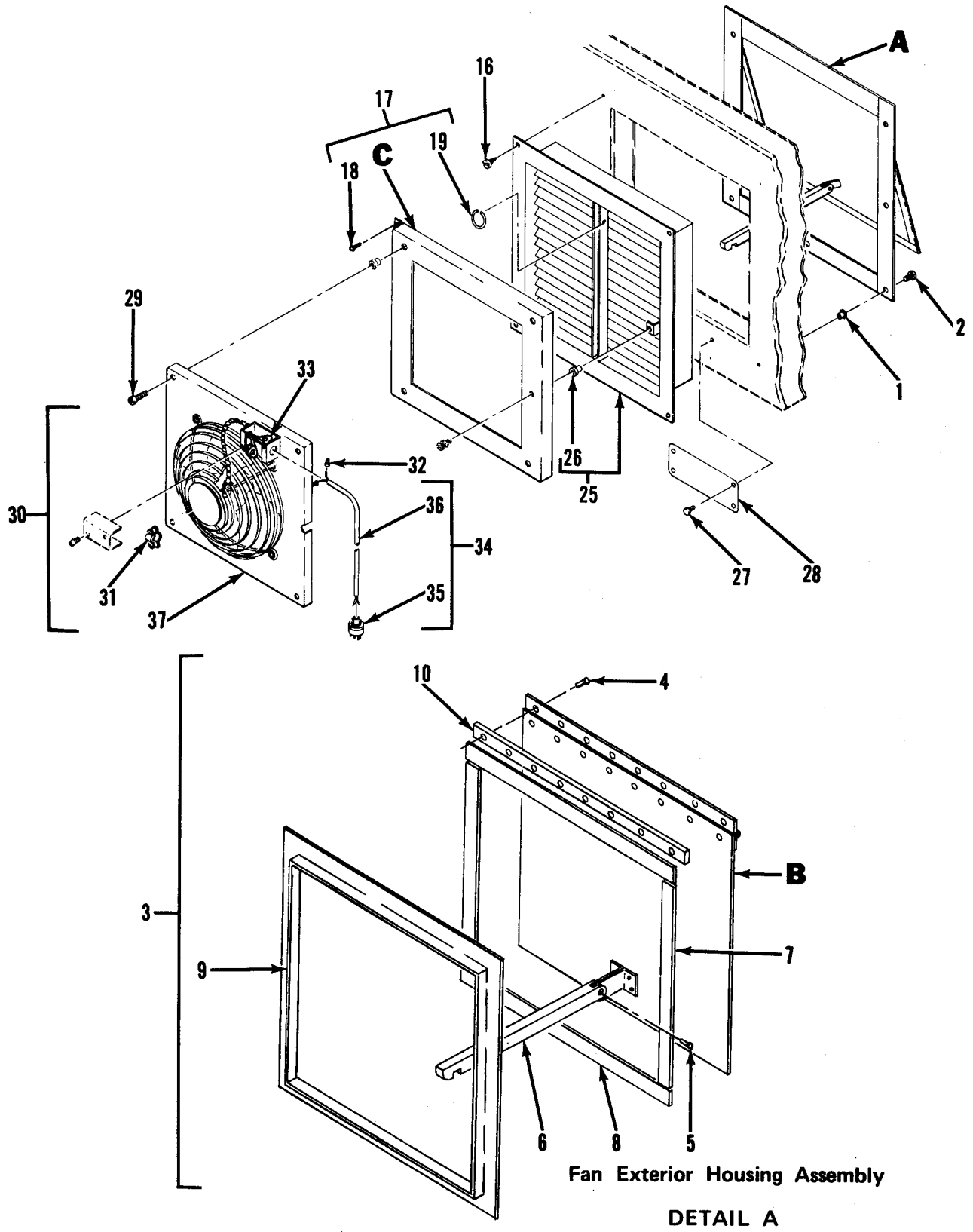
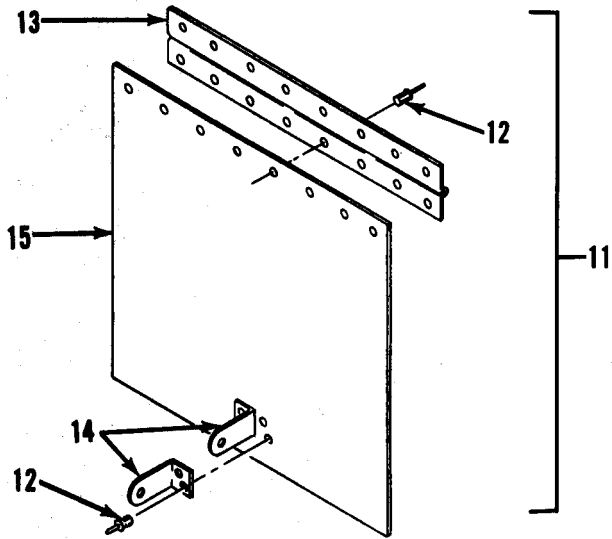
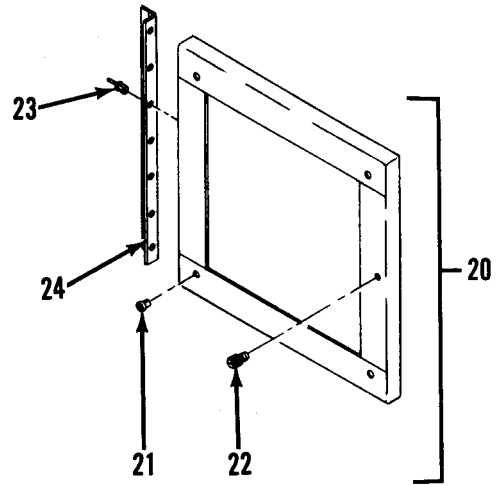

Figure 8. Exhaust Fan Installation (Sheet 1 of 2)



External Door Assembly
DETAIL B



Fan Mounting Frame
DETAIL C

Figure 8. Exhaust Fan Installation (Sheet 2 of 2)

SECTION II

TM 5-3610-259-24P

C01

(1) ITEM NO	(2) SMR CODE	(3) FSCM	(4) PART NUMBER	(5) DESCRIPTION AND USABLE CN CODES(UOC)	(6) QTY
-------------------	--------------------	-------------	-----------------------	---	------------

GROUP 01 VAN BODY

FIG. 8 EXHAUST FAN INSTALLATION

1	XDOZZ	80205	NAS1329A3-80	..NUT,PLAIN,BLINDRIV.....	7
2	XDOZZ	96906	MS35191-273	..SCREW,MACHINE.....	7
3	XDOZZ	97403	13225 E3262	..HOUSING ASSY,EXT ,EXHAUST FAN.....	1
4	XDOZZ	96906	MS20470AD3-7	..RIVET,SOLID.....	8
5	XDOZZ	96906	MS20470AD3-8	..RIVET,CSKH.....	1
6	XDOZZ	97403	13225E3264	..BRACE,HSGASSY,FAN.....	1
7	XDOZZ	97403	13225E3266-2	..GASKET,HSG.....	2
8	XDOZZ	97403	13225E3266-1	..GASKET,HSG.....	2
9	XDOZZ	97403	13225E3269	..WELDMENT,FRAME.....	1
10	XDOZZ	97403	13225E3263	..SPACER.....	1
11	XDOZZ	97403	13225E3248	..DOOR,EXT,EXHFAN.....	1
12	XDOZZ	96906	MS20470AD3-5	..RIVET,SOLID.....	12
13	XDOZZ	97403	13225E3250	..HINGE,CONTINUOUS.....	1
14	XDOZZ	97403	13225E3249	..LATCH,DOOR,EXHFAN.....	2
15	XDOZZ	97403	13225E3248-1	..DOOR.....	1
16	XDOZZ	96906	MS35492-76	..SCREW,WOOD,FLH.....	4
17	XDOZZ	97403	13225E3278	..FLANGE ASSY,INSIDE ,EXH FAN.....	1
18	XDOZZ	96906	MS20470AD3-3	..RIVET,SOLID.....	7
19	XDOZZ	97403	13225E3277	..RING,RETAINING.....	1
20	XDOZZ	97403	13225E3281	..WELDMENT,FRAME ,MOUNTING,EXH FAN.....	1
21	XDOZZ	80205	NAS1329A4B140	..NUT,PLAIN,BLINDRIV.....	4
22	XDOZZ	94222	51-16-714-24	..SCREW ,SELF-CAPTIVATING.....	1
23	XDOZZ	96906	MS20470AD3-5	..RIVET,SOLID.....	7
24	XDOZZ	97403	13225E3273	..HINGE,CONTINUOUS.....	1
25	XDOZZ	97403	13225E3265	..WELDMENT,FRAME ASSY ,INSIDE,EXH FAN.....	1
26	XDOZZ	80205	NAS1329A3-130	..NUT,BLIND,CLINCHING.....	1
27	XDOZZ	96906	MS51861-14	..SCREW,TAPPING,THREA.....	4
28	XDOZZ	97403	13225E3247	..PLATE,INSTR (CAUTION).....	1
29	XDOZZ	96906	MS35206-279	..SCREW,MACHINE.....	4
30	XDOZZ	97403	13225E3245	..FANASSY,EXH.....	1
31	XDOZZ	59730	3301	..BOX CONNECTOR,ELECT ,STRAIN RELIEF.....	1
32	XDOZZ	00779	35115	..SPLICE,CONDUCTOR.....	2
33	XDOZZ	96906	MS25036-153	..TERMINAL,LUG.....	1
34	XDOZZ	97403	13225E3246	..CABLE ASSY,EXH FAN.....	1
35	XDOZZ	04009	5216	..CONNECTOR,PLUG.....	1
36	XDOZZ	55422	651-435	..CABLE 3-W-16AWG,300V,24 INCH.....	1
37	PA000	30190	E0686	..FAN,VENTILATING.....	1

END OF FIGURE

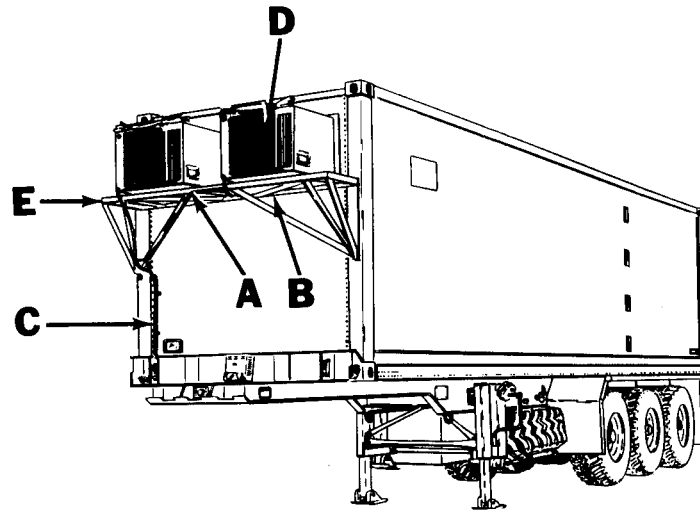

Air Conditioner and Mounting Assembly

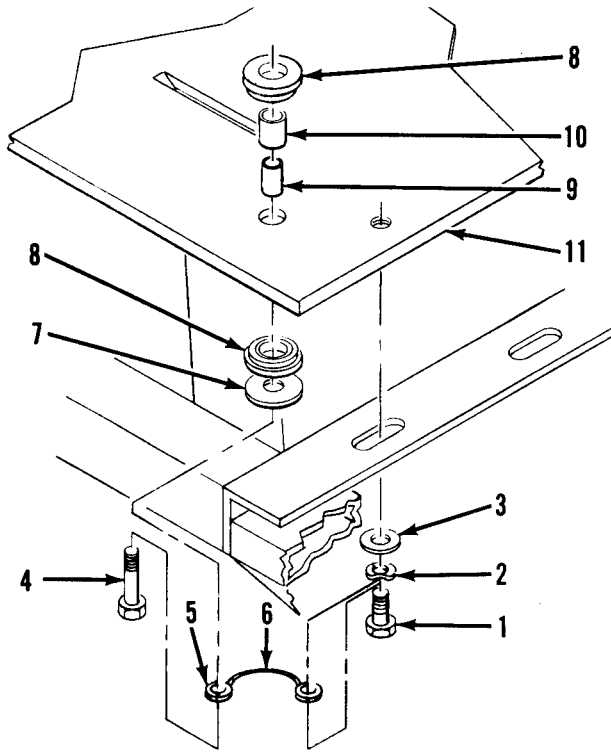

DETAIL A

Air Conditioner Mounting Hardware

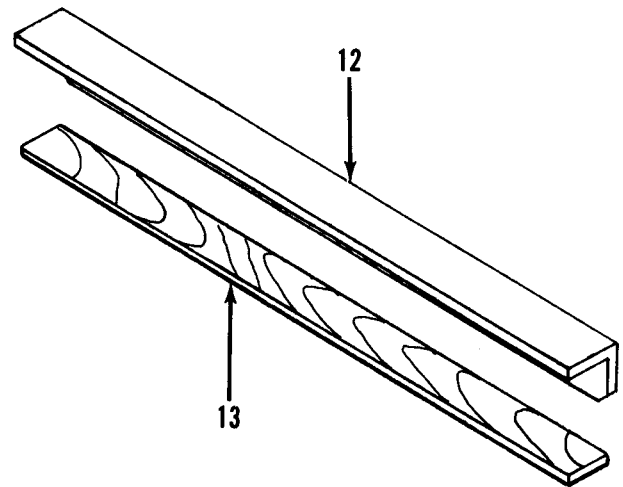

DETAIL B

Air Conditioner Mounting Hardware

Figure 9. Air Conditioner and Mounting Bracket (Sheet 1 of 2)

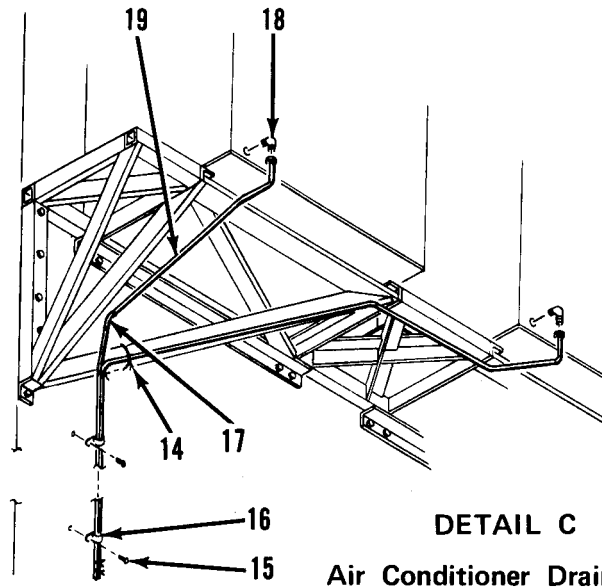

DETAIL C
Air Conditioner Drain Tube

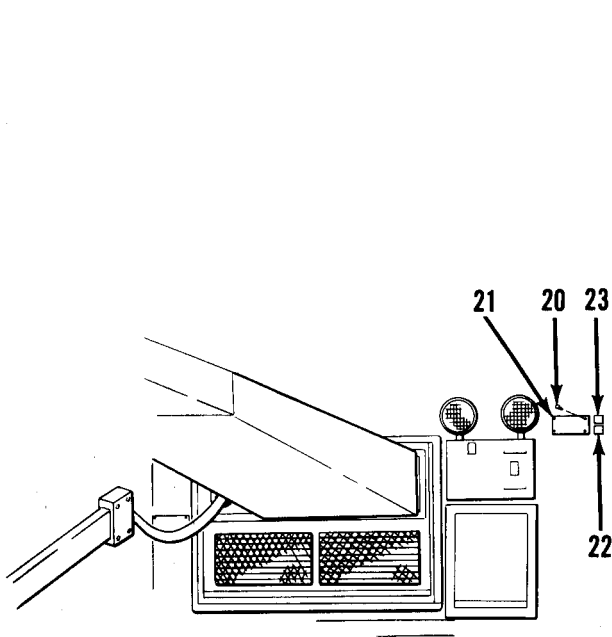

DETAIL D
Air Conditioner Warning Plate and Decals

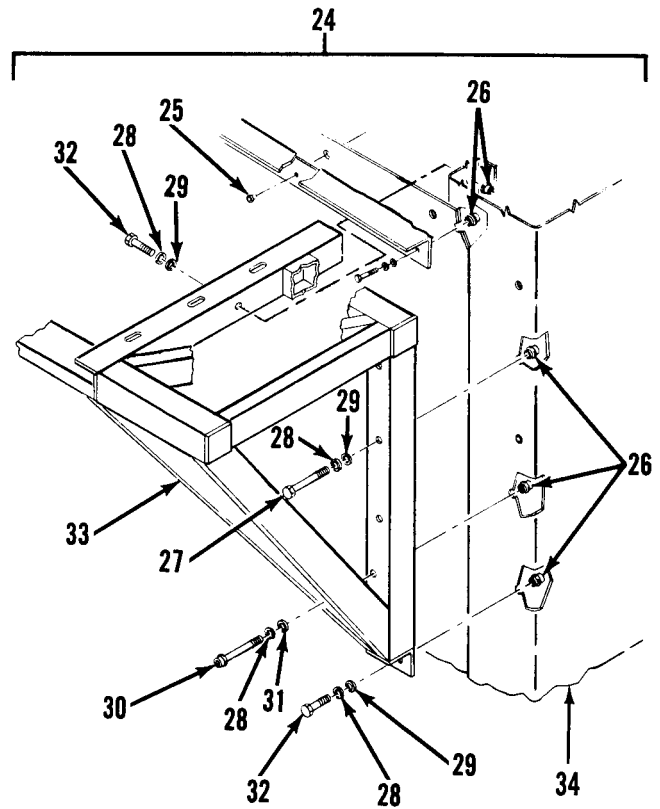

DETAIL E
Air Conditioner Support Bracket

Figure 9. Air Conditioner and Mounting Bracket (Sheet 2 of 2)

(1) ITEM NO	SECTION II SMR CODE	(3) FSCM	TM5-3610-259-24P (4) PART NUMBER	(5) DESCRIPTION AND USABLE CN CODES(UOC)	(6) QTY
GROUP 01 VANBODY					
FIG. 9 AIR CONDITICNER AND MCUNTING BRACKET					
1	XDFZZ	96906	MS90726-58	.BOLT,HEXHD.....	6
2	XDFZZ	96906	MS35338-46	.WASHER,LOCK,SPR.....	6
3	XDFZZ	96906	MS27183-15	.WASHER,FLAT.....	6
4	XDFZZ	96906	MS90726-64	.CAPSCREW,HEXHD.....	4
5	XDFZZ	00779	34126	.TERMINAL,RINGING.....	2
6	XDFZZ	92194	1230	.WIRE,FLATBRAID 6 IN.....	1
7	XDFZZ	97403	13216E6138-2	.WASHER,FLAT.....	4
8	XDFZZ	56542	399680	.MOUNT,RESILIENT.....	8
9	XDFZZ	97403	13216E6152	.SPACER.....	4
10	XDFZZ	97403	13216E6153	.TUBING,NCNMETALLIC.....	4
11	XDFZZ	97403	13225E3807	.PLATE,MTG,AIRCCND.....	1
12	XDFZZ	97403	13225E4500	.ANGLE.....	1
13	XDFZZ	51745	ADC-2096	.SPACER,AIRCOND.....	2
14	XDFZZ	96906	MS3367-7-9	.STRAP,TIEDOWN,ELECT 11 IN.....	8
15	XDFZZ	81349	M24243/6-A606H	.RIVET,BLIND.....	2
16	XDFZZ	01364	920-8946	.CLAMP.....	2
17	XDFZZ	88044	AN840-4	.ADAPTER,TUBE.....	1
18	XDFZZ	96906	MS51952-1	.ELBOW,PIPE.....	1
19	XDFZZ	97403	13225E3053-21	.TUBING,VINYL 0.25 IN DIA.....	1
20	XDFZZ	96906	MS51861-26	.SCREW,TAPPING,THREA.....	4
21	XDFZZ	97403	13225E4593	.PLATE,CAUTICN.....	1
22	XDFZZ	97403	13225E4591	.DECAL,CLOSE.....	1
23	XDFZZ	97403	13225E4592	.DECAL,CPEN.....	1
24	XOFFF	97403	13225E3057	.SUPPORT BRACKET ASSY,AIR COND.....	1
25	XDFZZ	11815	CR9278-6-4	.RIVET 100 DEG CSKH.....	24
26	XDFZZ	80205	NAS1330S6-211	.NUT,CLINCH.....	22
27	XDFZZ	96906	MS90725-70	.BOLT,HEXHD.....	6
28	XDFZZ	96906	MS35338-46	.WASHER,LOCK,SPR.....	22
29	XDFZZ	96906	MS27183-15	.WASHER,FLAT.....	20
30	XDFZZ	97403	13225E3057-3	.SCREW,CAP,SCH 3/8-16UNC-2AX3.50, STL(GR-2),CDPL.....	2
31	XDFZZ	39428	90126A031	.WASHER,FLAT.....	2
32	XDFZZ	96906	MS90725-64	.BOLT,HEXHD.....	14
33	XDFZZ	97403	13225E3723	.BRACKET,ANGLE AIRCOND.....	1
34	PPFHD	94833	F18H-3	.AIR CONDITIONER.....	2

END OF FIGURE

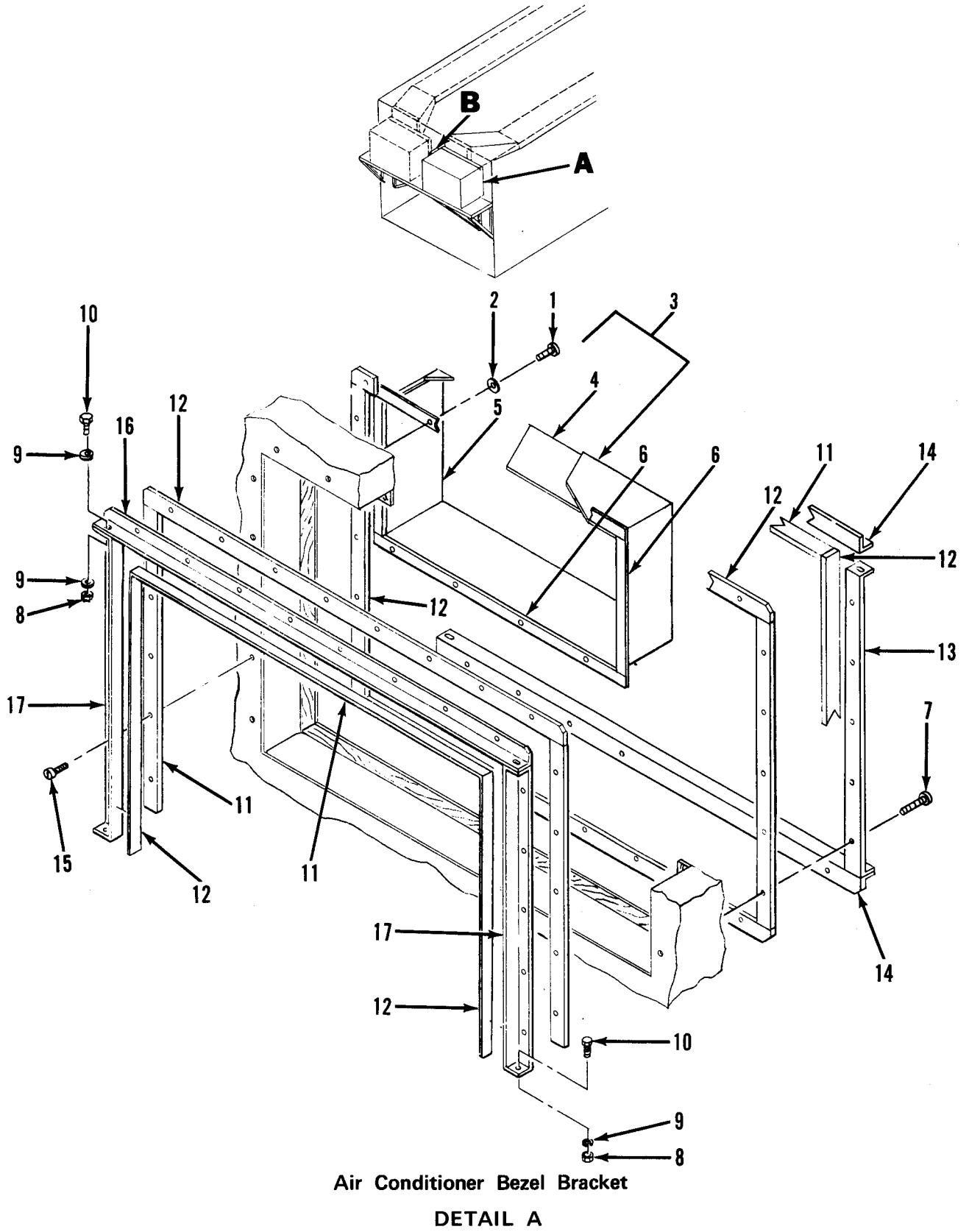
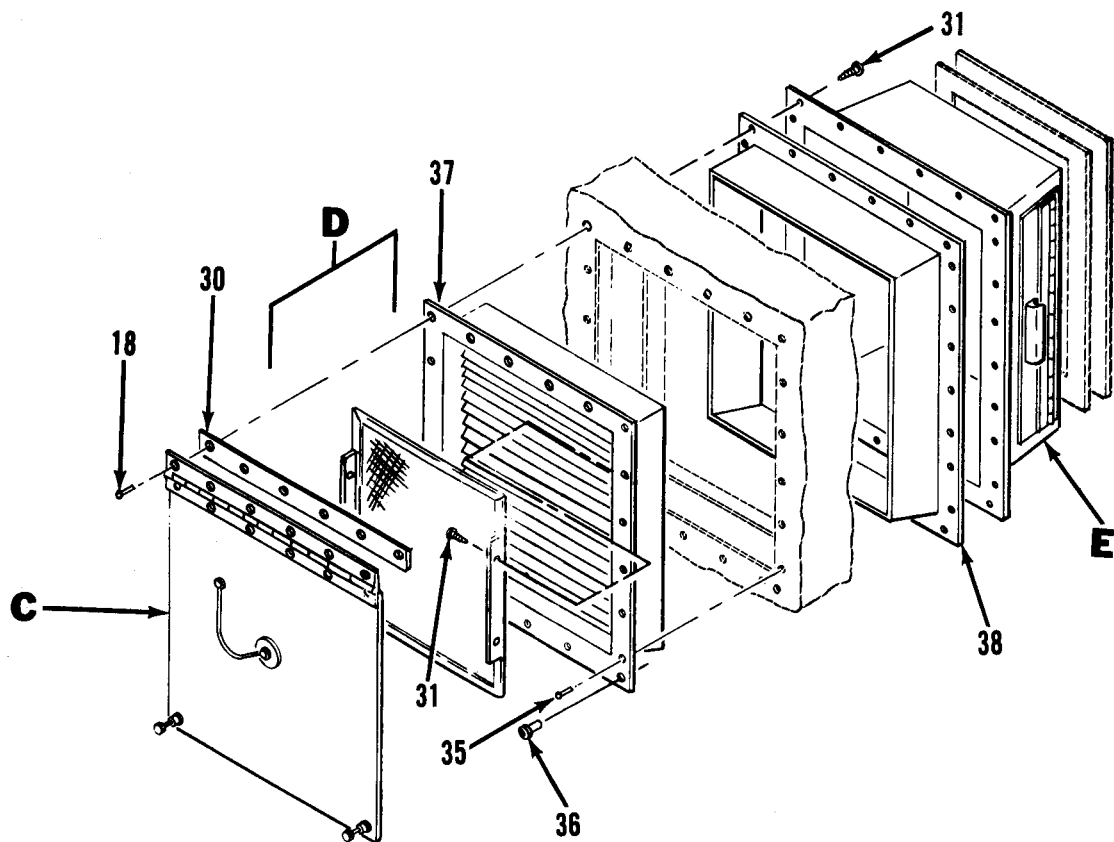

Figure 10. Air Conditioner and Vent Assembly (Sheet 1 of 4)



Air Conditioner Vent

DETAIL B

Figure 10. Air Conditioner and Vent Assembly (Sheet 2 of 4)

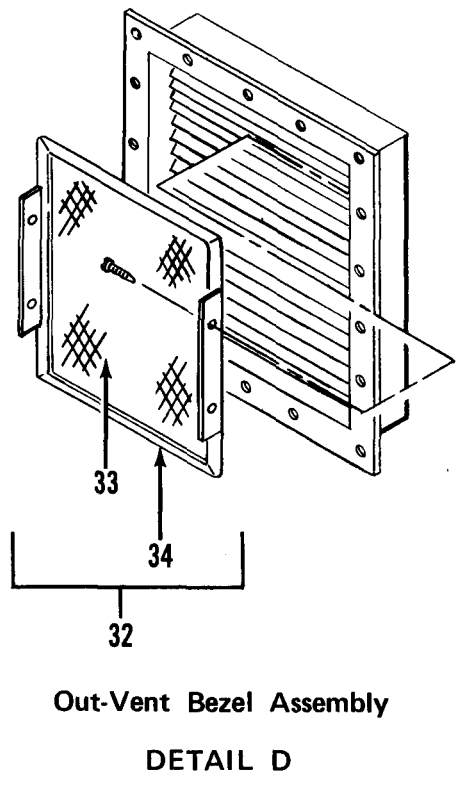
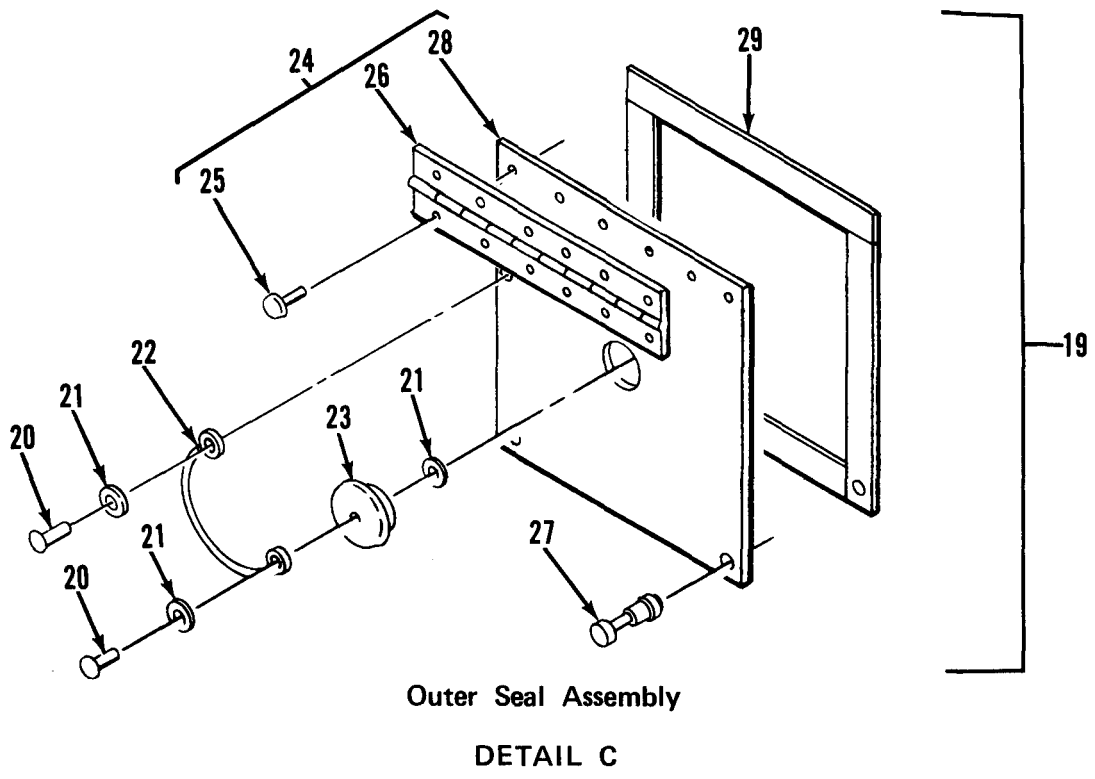

Figure 10. Air Conditioner and Vent Assembly (Sheet 3 of 4)

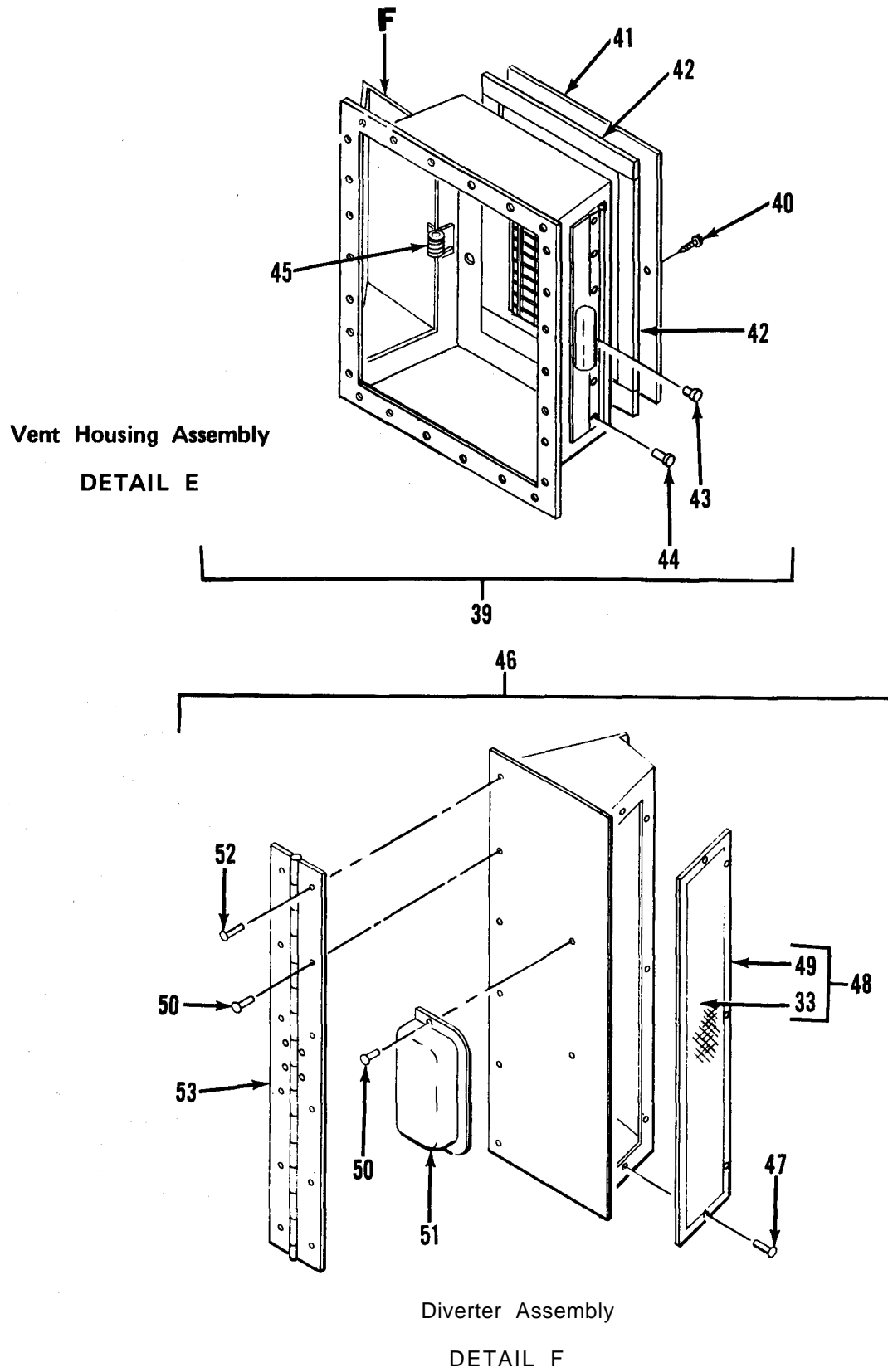
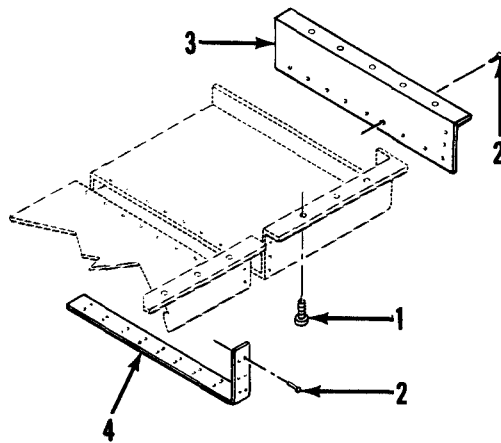
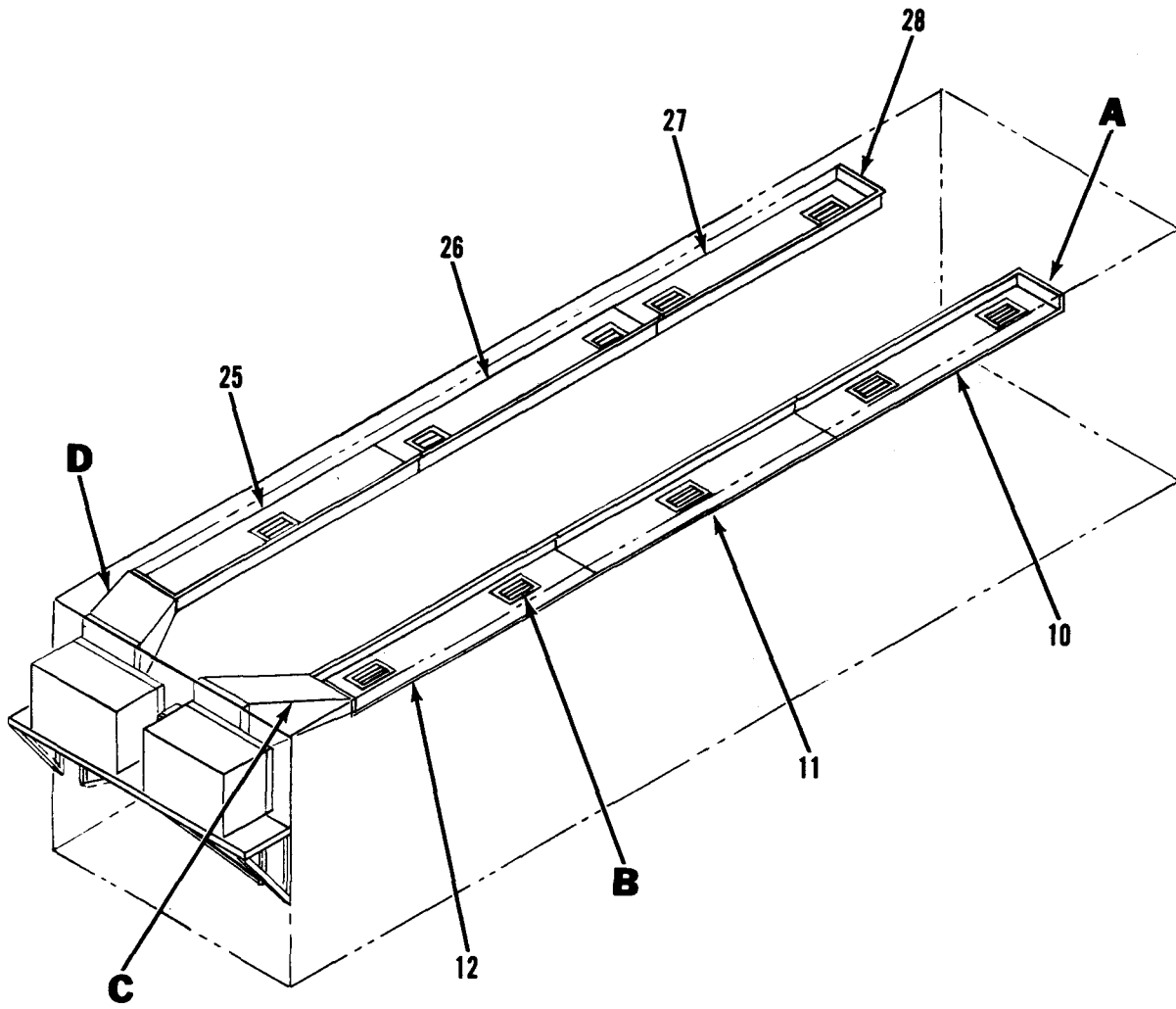

Figure 10. Air Conditioner and Vent Assembly (Sheet 4 of 4)

SECTION II			TM5-3610-259-24P	C01	(6)
(1)	(2)	(3)	(4)	(5)	
ITEM NO	SMR CODE	FSCM	PART NUMBER	DESCRIPTION AND USABLE ON CODES(UOC)	QTY
GROUP 01 VANBODY					
FIG. 10 AIR CONDITIONER AND VENT ASSEMBLY					
1	XDFZZ	96906	MS35206-231	.SCREW,MACHINE.....	8
2	XDFZZ	96906	MS35338-41	.WASHER,LOCK.....	8
3	XDFFF	97403	13225 54240	.CONNECTOR,DUCT TRANSITION.....	1
4	XDFZZ	97403	13225E4240-3	..INSULATION.....	2
5	XDFZZ	97403	13225E4240-4	..INSULATION.....	2
6	XDFZZ	82942	G-231-N 1/2 THK	GASKET,AIR COND.....	2
7	XDFZZ	96906	MS51861-49	.SCREW,TPG,PNH,X-REC.....	26
8	XDFZZ	96906	MS35649-202	.NUT,PLAIN,HEXAGON.....	6
9	XDFZZ	96906	MS27183-42	.WASHER,FLAT.....	12
10	XDFZZ	96906	MS35206-265	.SCREW,MACHINE.....	6
11	XDFZZ	82942	G-231-N 3/8 THK	.GASKET,AIR COND.....	2
12	XDFZZ	82942	G-231-N 1/8 THK	.GASKET.....	7
13	XDFZZ	97403	13225E3717	.BRACKET,BEZEL.....	2
14	XDFZZ	97403	13225E3719-1	.BRACKET,BEZEL.....	2
15	XDFZZ	96906	MS51861-47	.SCREW,TAPPING,THREA.....	18
16	XDFZZ	97403	13225E3719-2	.BRACKET,BEZEL AIR COND.....	1
17	XDFZZ	97403	13225E3894	.BRACKET,BEZEL-OUTER AIR COND.....	2
18	XDFZZ	81349	M24243/1-B403	.RIVET.....	6
19	XDFFF	97403	13225E3852	.SEAL,OUTER DOOR MAKE UP AIR.....	1
20	XDFZZ	07707	AD34ABS	..RIVET.....	2
21	XDFZZ	39428	92916A105	..WASHER,FLAT,BRASS.....	3
22	XDFZZ	99862	CL-21-6.0	..CABLE ASSY.....	1
23	XDFZZ	23540	415	..PLUG,SNAP-IN,TYPE1.....	1
24	XDFFF	97403	13225E3851	..DOOR ASSY,OUTER MAKE UP AIR.....	1
25	XDFZZ	39428	97483A139	..RIVET.....	6
26	XDFZZ	97403	13225E3869	..HINGE,OUTER DOOR MAKE UP AIR.....	1
27	XDFZZ	94222	53-17-711-24	..SCREW,SPR-EJECTED.....	2
28	XDFZZ	97403	13225E3851-1	..DOOR.....	1
29	XDFZZ	82942	G-231-N 1/8 THK	..GASKET.....	4
30	XDFZZ	97403	13225E3855	.SPACER,OUTER.....	1
31	XDFZZ	96906	MS51861-37	.SCREW,TAPPING,THREA.....	30
32	XDFFF	97403	13225E3841	.SCREEN,OUTER.....	1
33	PAFZZ	81348	LS125	..SCREENING, INSECT,NO TYPE 2 CLASS 1 SIZE 18 BY 16(REPLACES FSCM 39428, P/N1017A11).....	1
34	XDFZZ	97403	13225E3841-1	..PLATE,WINDOW 0.063 THK.....	1
35	XDFZZ	81349	M24243/1-B405	.RIVET.....	15
36	XDFZZ	80205	NAS1330S08-281	.NUT,CLINCH.....	2
37	XDFZZ	97403	13225E3832	.BEZEL ASSY,OUTSIDE.....	1
38	XDFZZ	97403	13225E3826	.BEZEL ASSY,INSIDE.....	1
39	XDFFF	97403	13225E3847	.HOUSING ASSY MAKE UP AIR.....	1
40	XDFZZ	96906	MS51861-49	..SCREW,TPH,PNH,X-REC.....	4
41	XDFZZ	97403	13225E4233	..WALL REGISTER,DOV 10X6.....	1
42	PAFZZ	82942	G-231-N 3/4 THK	..GASKET.....	2
43	XDFZZ	07707	AD53ABS	..RIVET.....	12
44	XDFZZ	81349	M24243/1-B502	..RIVET,BLIND.....	12

SECTION II		TM5-3610-259-24P			
(1)	(2)	(3)	(4)	(5)	(6)
ITEM NO	SMR CODE	FSCM	PART NUMBER	DESCRIPTION AND USABLE ON CODES(UOC)	QTY
45	XDFZZ	94222	23-10-051-11	..SPRING,RING,DOOR.....	2
46	XDFFF	97403	13225E3842	..DIVERter ASSY.....	2
47	XDFZZ	07707	AD34ABS	...RIVET.....	5
48	XDFFF	97403	13225E3846	...SCREEN,DIVERter.....	1
49	XDFZZ	97403	13225E3846-1	...PLATE,WINDOW 0.63 THK.....	1
50	XDFZZ	81349	M24243/1-B502	...RIVET,BLIND.....	6
51	XDFZZ	39428	1599A16	...PULL,DRAWER.....	2
52	XDFZZ	81349	M24243/1-B504	...RIVET,BLIND.....	2
53	XDFZZ	97403	13225E3845	...HINGE,DIVERter DOOR.....	1

END OF FIGURE



Air Conditioner Vent End Cap

DETAIL A

Figure 11. Air Conditioner Duct Installation (Sheet 1 of 2)

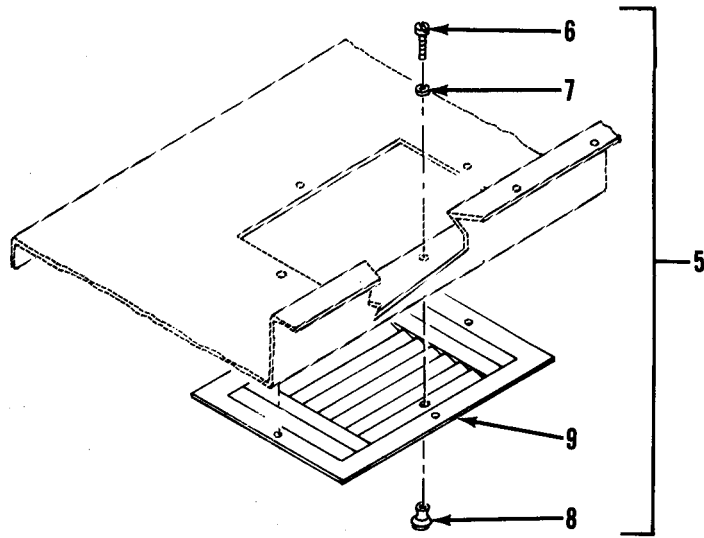

Air Conditioner Diffuser

DETAIL B

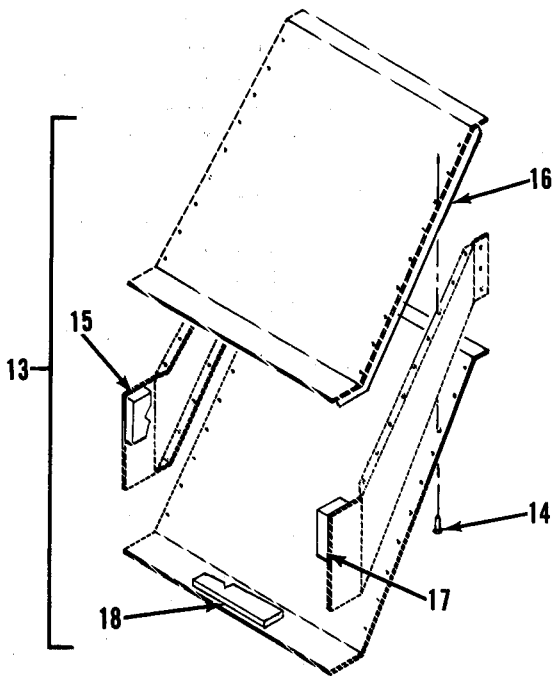

Transition Duct Assembly

DETAIL C

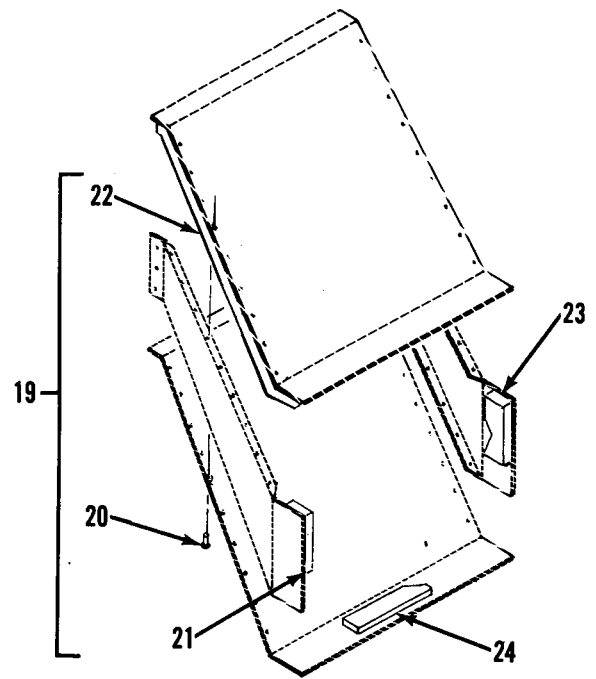

Transition Duct Assembly

DETAIL D

Figure 11. Air Conditioner Duct Installation (Sheet 2 of 2)

SECTION II			TM5-3610-259-24P	(5)	(6)
(1)	(2)	(3)	(4)		
ITEM NO	SMR CODE	FSCM	PART NUMBER	DESCRIPTION AND USABLE CN CODES(UOC)	QTY

GROUP 01 VAN BODY

FIG. 11 AIR CONDITICNER DUCT
INSTALLATICN

1	XDHZZ	96906	MS51861-37	.SCREW,TAPPING,T#REA.....	282
2	XDHZZ	81349	M24243/1-B403	.RIVET,BLIND 0.125 OD.....	142
3	XDHZZ	97403	13225E3566-2	.END CAP,AIR CCND DUCT.....	1
4	XDHZZ	97403	13225E3561	.STRIP,SPLICING.....	4
5	XDHHH	97403	13225E3566	.DIFFUSER,AIR CCND.....	1
6	XDHZZ	96906	MS35206-243	.SCREW,MACHINE.....	2
7	XDHZZ	96906	MS35338-42	.WASHER,LOCK.....	2
8	XDHZZ	90920	P318K	.KNOB.....	2
9	XDHZZ	97403	13225E3586-1	.DIFFUSER W/ML DAMPER.....	1
10	XDHZZ	97403	13225E3580	.DUCT,AIR CCND.....	1
11	XDHZZ	97403	13225E3579	.DUCT,AIR CCND.....	1
12	XDHZZ	97403	13225E3578	.DUCT,AIR CCND.....	1
13	XDHHH	97403	13225E3386	.DUCT ASSY,TRNSN.....	1
14	XDHZZ	81349	M24243/1-B403	.RIVET,BLIND 0.125 OD.....	52
15	XDHZZ	97403	13225E4477	.INSULATION,LS.....	1
16	XDHZZ	97403	13225E4474	.INSULATICN, TOP.....	1
17	XDHZZ	97403	13225E4475	.INSULATION,RS.....	1
18	XDHZZ	97403	13225E4476	.INSULATICN,BOTTCM.....	1
19	XDHHH	97403	13225E3284	.DUCT ASSY,TRNSN.....	1
20	XDHZZ	81349	M24243/1-B403	.RIVET,BLIND 0.125 OD.....	54
21	XDHZZ	97403	13225E4481	.INSULATION,LS.....	1
22	XDHZZ	97403	13225E4478	.INSULATICN, TOP.....	1
23	XDHZZ	97403	13225E4479	.INSULATION,RS.....	1
24	XDHZZ	97403	13225E4480	.INSULATICN,BOTTCM.....	1
25	XDHZZ	97403	13225E3562	.DUCT,AIR CCND.....	1
26	XDHZZ	97403	13225E3563	.DUCT,AIR CCND.....	1
27	XDHZZ	97403	13225E3564	.DUCT,AIR CCND.....	1
28	XDHZZ	97403	13225E3566-1	.END CAP,AIR CCND DUCT.....	1

END OF FIGURE

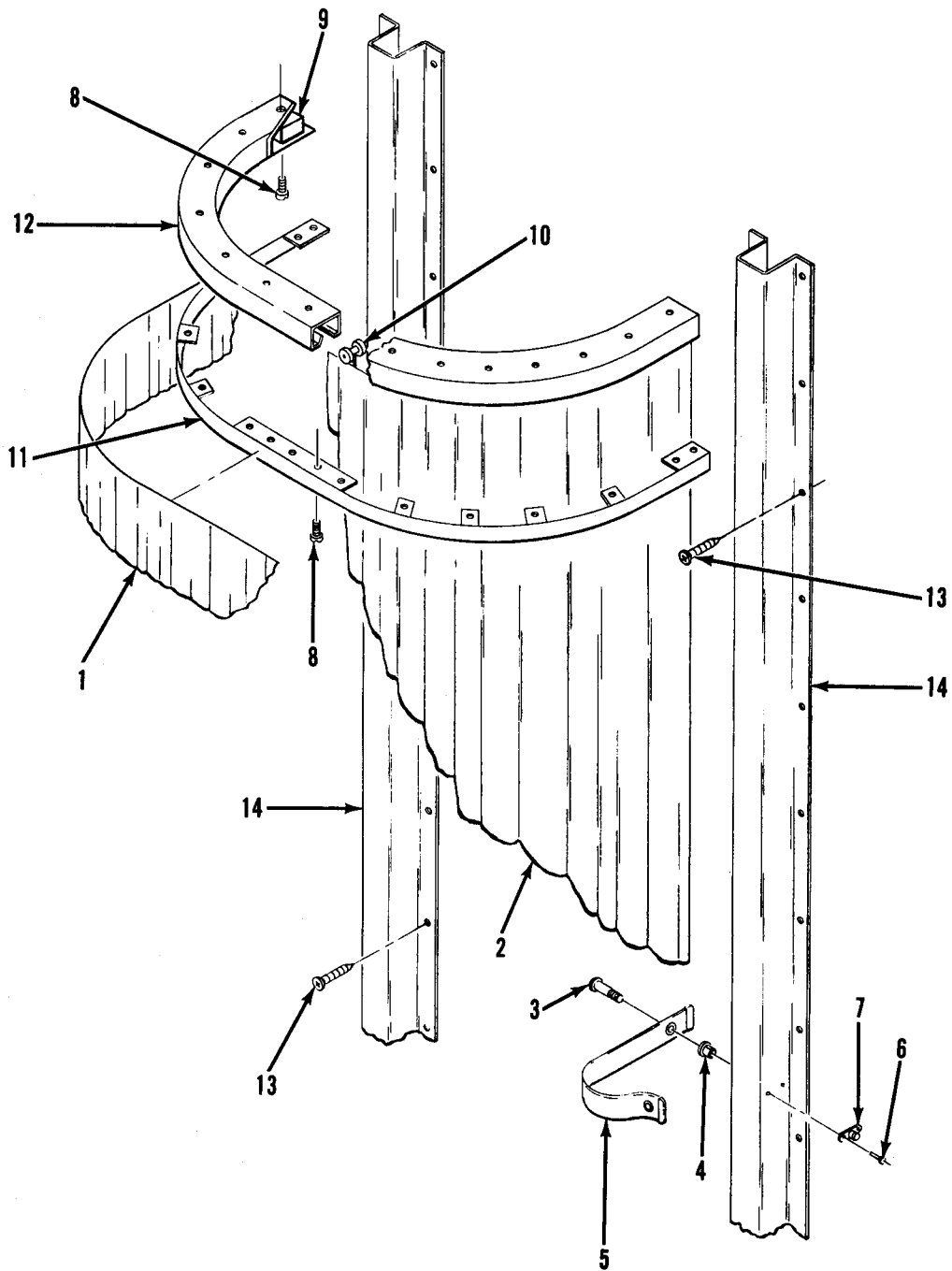

Figure 12. Side Door Blackout Curtain Installation

(1) ITEM NO	SECTION II SMR CODE	(3) FSCM	TM5-3610-259-24P (4) PART NUMBER	(5) DESCRIPTION AND USABLE CN CODES(UOC)	(6) QTY
-------------------	---------------------------	-------------	---	---	------------

GROUP 01 VAN BODY

FIG. 12 BLACKOUT CURTAIN
INSTALLATION, SIDE DCCR

1	XDOZZ	51745	ADC-2065-102	.VALANCE.....	2
2	XDOZZ	51745	ADC-2063-102	.CURTAIN ASSY.....	1
3	XDOZZ	00141	4428	.SCREW, SHOULDER.....	1
4	XDOZZ	80205	NAS1329A3-80	.NUT, PLAIN, BLIND RIV.....	1
5	XDOZZ	97403	13225E3865	.STRAP, BO CURT.....	1
6	XDOZZ	81349	M24243/5-A403	.RIVET.....	2
7	XDOZZ	61864	XX-78322	.STUD, SWIVEL.....	1
8	XDOZZ	96906	MS51861-24	.SCREW, TAPPING, THREA.....	38
9	XDOZZ	81487	262	.CARRIER GATE, BRCWN.....	1
10	XDOZZ	81487	575	.CARRIER, GENERAL.....	14
11	XDOZZ	97403	13225E3745	.MOUNTING STRIP ASSY.....	1
12	XDOZZ	97403	13225E3552	.TRACK, CURTAIN , CURB SIDE DCCR.....	1
13	XDOZZ	96906	MS51861-47	.SCREW, TAPPING, THREA.....	30
14	XDOZZ	97403	13225E3783	.BRACKET, MTG, BO CURT.....	2

END OF FIGURE

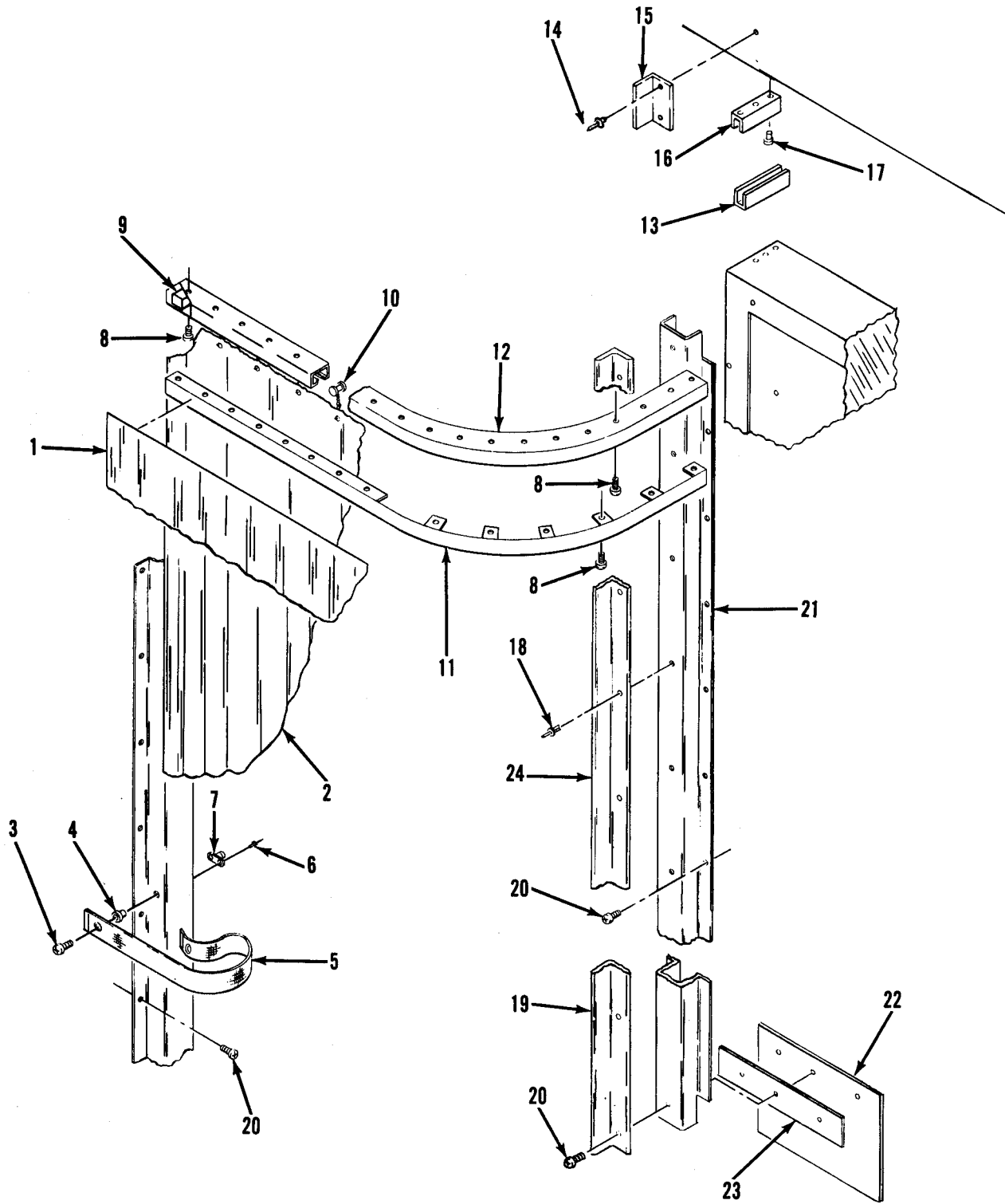

Figure 13. Rear Door Blackout Curtain Installation

SECTION II			TM5-3610-259-24P		
(1)	(2)	(3)	(4)	(5)	(6)
ITEM	SMR		PART		
NO	CODE	FSCM	NUMBER	DESCRIPTION AND USABLE CN CODES(UOC)	QTY

GROUP 01 VAN BODY

FIG. 13 BLACKOUT CURTAIN
INSTALLATION, REAR DCCR

1	XDOZZ	51745	ADC-2065-101	.VALANCE.....	2
2	XDOZZ	51745	ADC-2063-101	.CURTAIN ASSY.....	1
3	XDOZZ	00141	4428	.SCREW, SHOULDER.....	1
4	XDOZZ	80205	NAS1329C3-80	.NUT, CLINCH.....	1
5	XDOZZ	97403	13225E3865	.STRAP, BO CURT.....	1
6	XDOZZ	81349	M24243/5-A402	.RIVET.....	8
7	XDOZZ	61864	XX-78322	.STUD, SWIVEL.....	1
8	XDOZZ	96906	MS51861-24	.SCREW, TAPPING, THREA.....	32
9	XDOZZ	81487	262	.CARRIER GATE, BRCWN.....	1
10	XDOZZ	81487	975	.CARRIER, GENERAL.....	10
11	XDOZZ	97403	13225E3788	.STRIP, MTG.....	1
12	XDOZZ	97403	13225E3559	.TRACK, CURTAIN, REAR DCCR.....	1
13	XDOZZ	51745	ADC-2082	.CHANNEL, REAR DCCR.....	1
14	XDOZZ	07707	AD48ABS	.SCREW, TPG, FNH.....	2
15	XDOZZ	97403	13225E3797	.BRACKET, REAR.....	1
16	XDOZZ	51745	ADC-2083	.CHANNEL, FR.....	1
17	XDOZZ	81349	M24243/5-A403	.RIVET.....	1
18	XDOZZ	81349	M24243/1-B403	.RIVET, BLIND 0.125 CD.....	14
19	XDOZZ	97403	13225E3798	.BRACKET, REAR.....	1
20	XDOZZ	96906	MS51861-37	.SCREW, TAPPING, THREA.....	69
21	XDOZZ	97403	13225E3799	.BRACKET, MTG.....	1
22	XDOZZ	51745	ADC-2084	.FLAP, REAR DCCR.....	1
23	XDOZZ	51745	ADC-2085	.RETAINER, FLAP.....	1
24	XDOZZ	97403	13225E3713	.BRACKET, MTG.....	1

END OF FIGURE

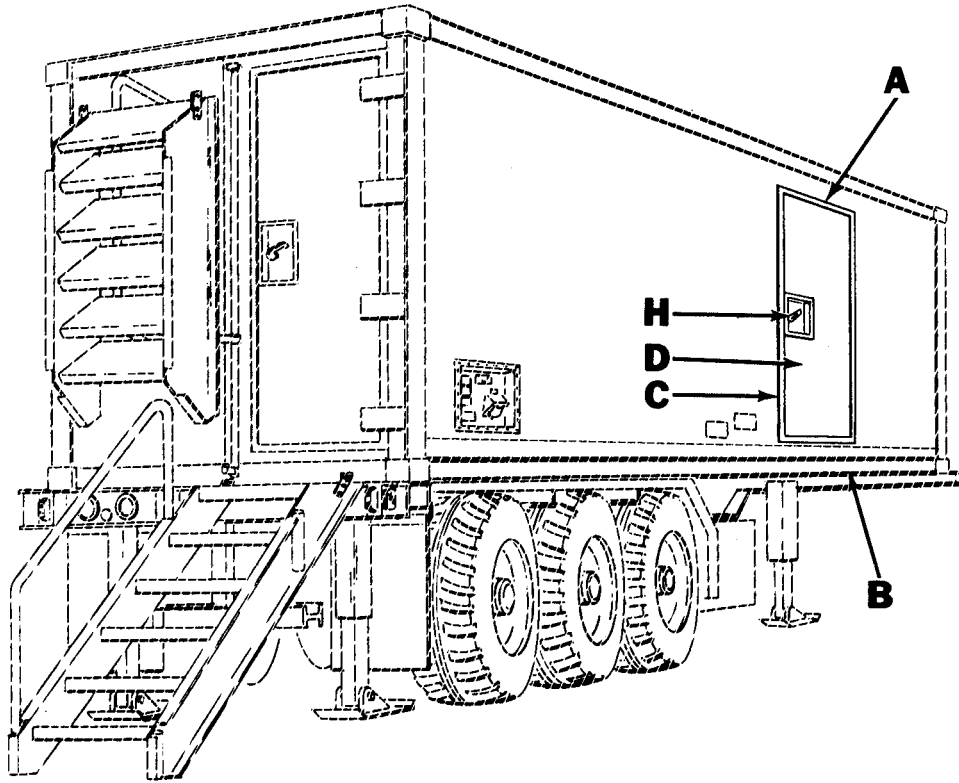

Figure 14. Personnel Door Installation (Sheet 1 of 8)

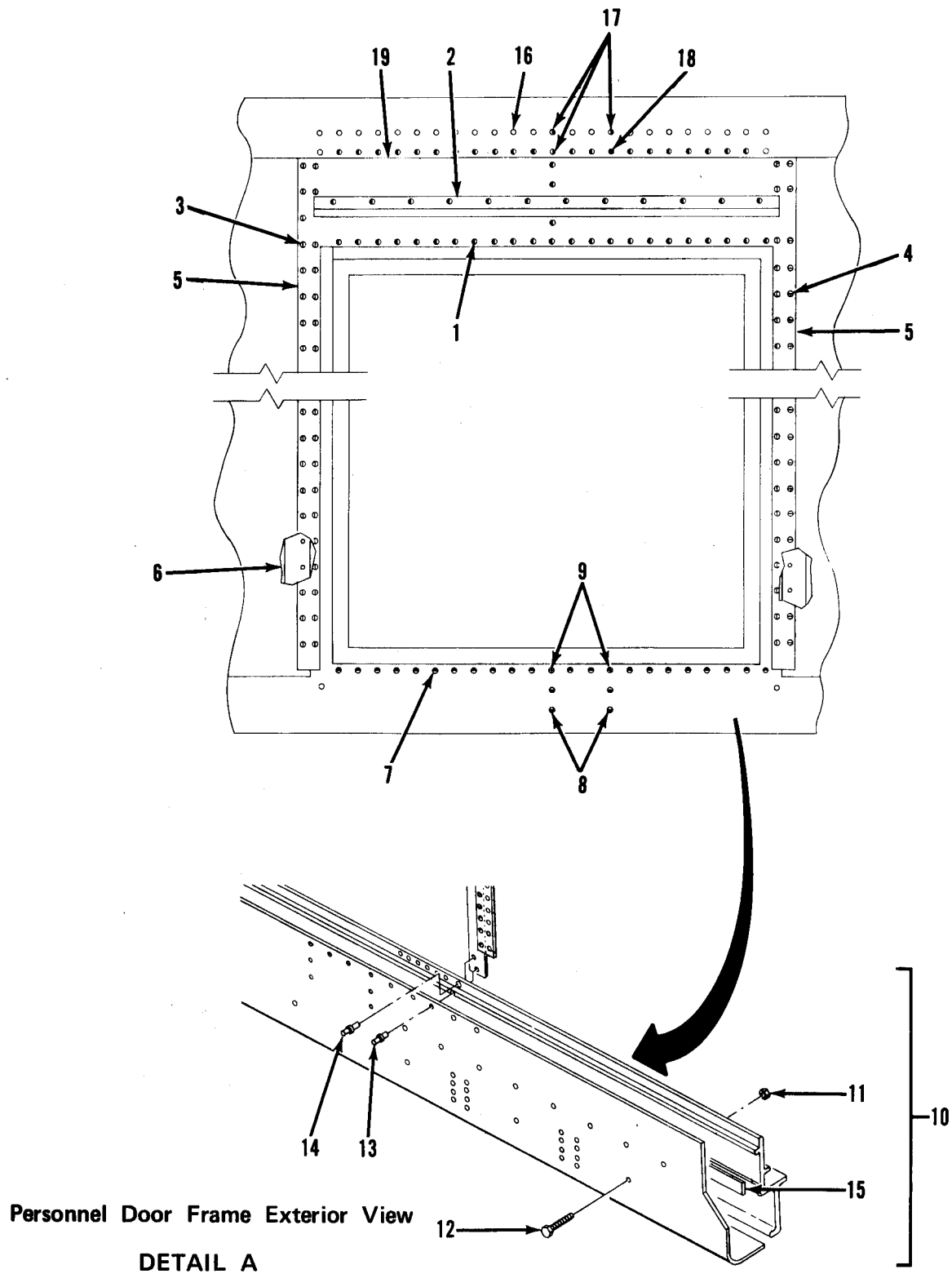

Figure 14. Personnel Door installation (Sheet 2 of 8)

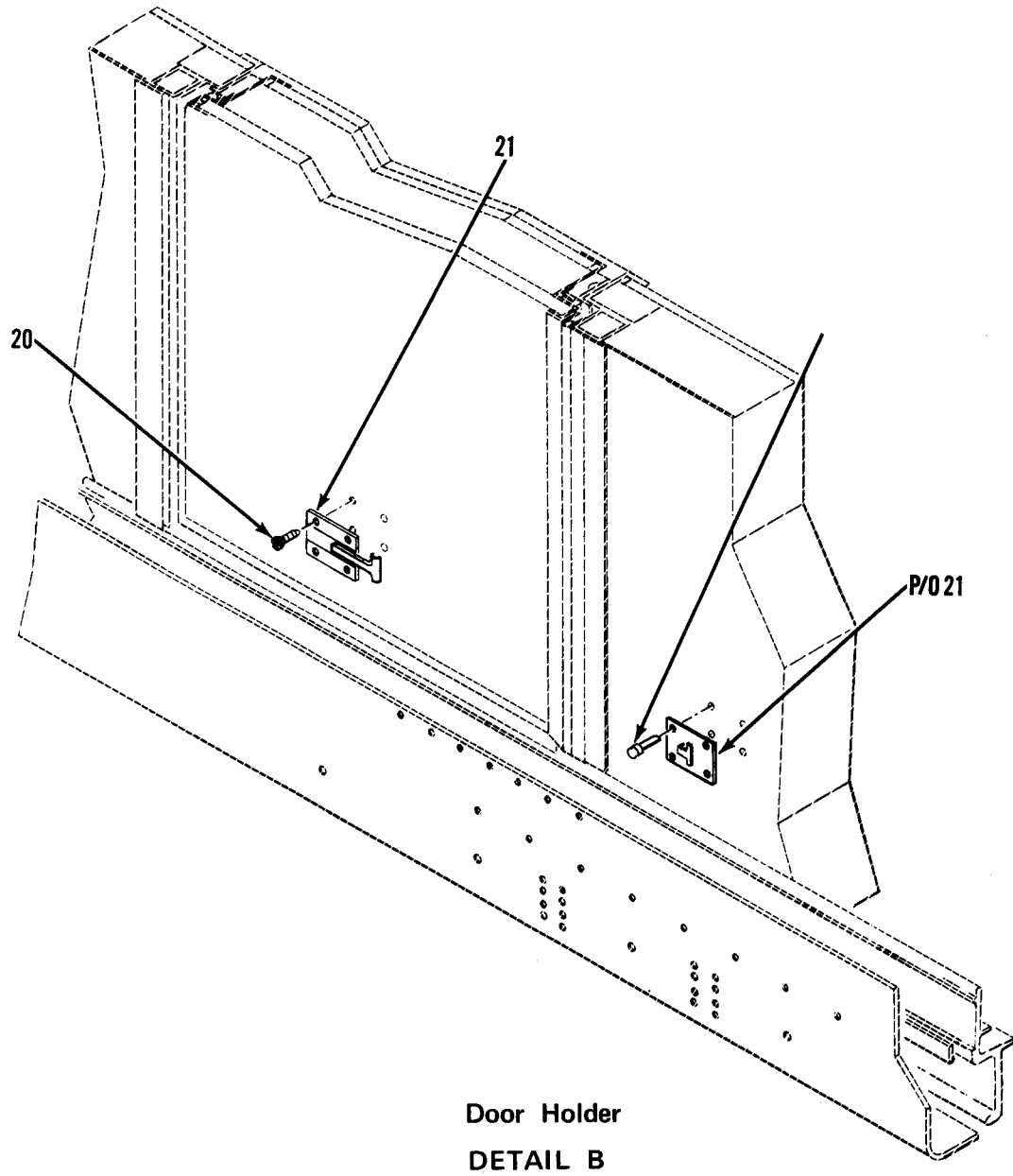
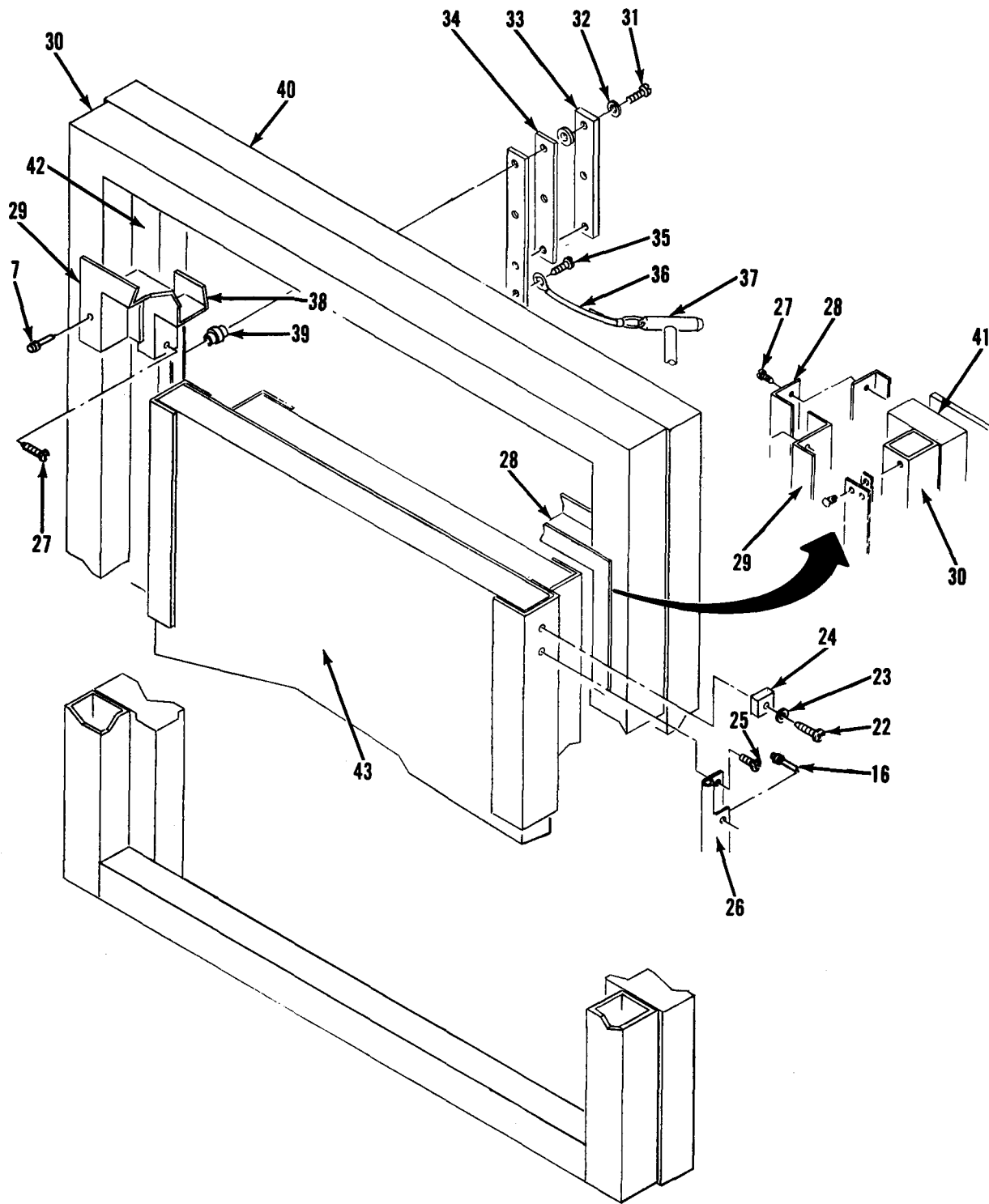
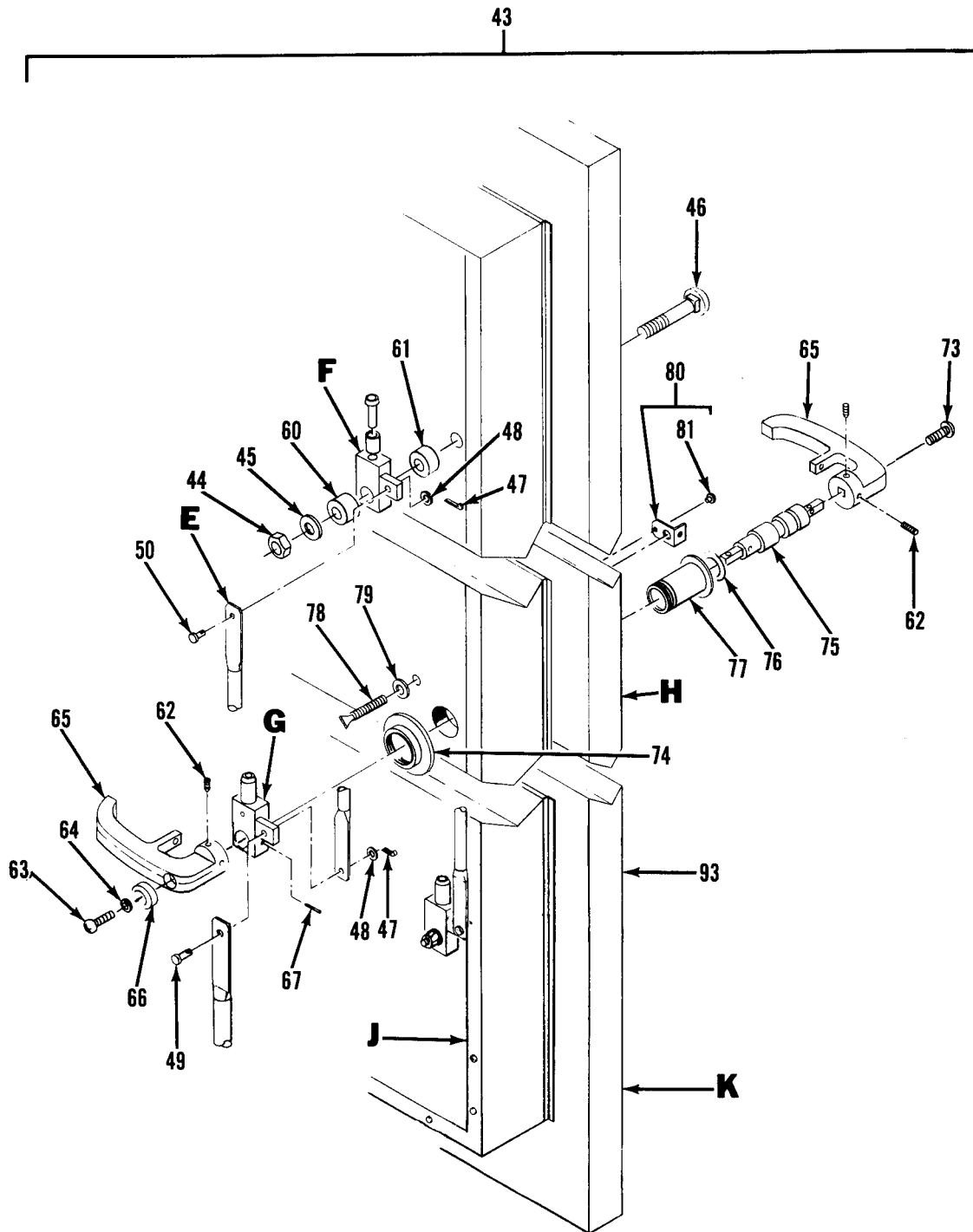

Figure 14. Personnel Door Installation (Sheet 3 of 8)



Personnel Door Mounting

Figure 14. Personnel Door Installation (Sheet 4 of 8)



Personnel Side Door Assembly
DETAIL D

Figure 14. Personnel Door Installation (Sheet 5 of 8)

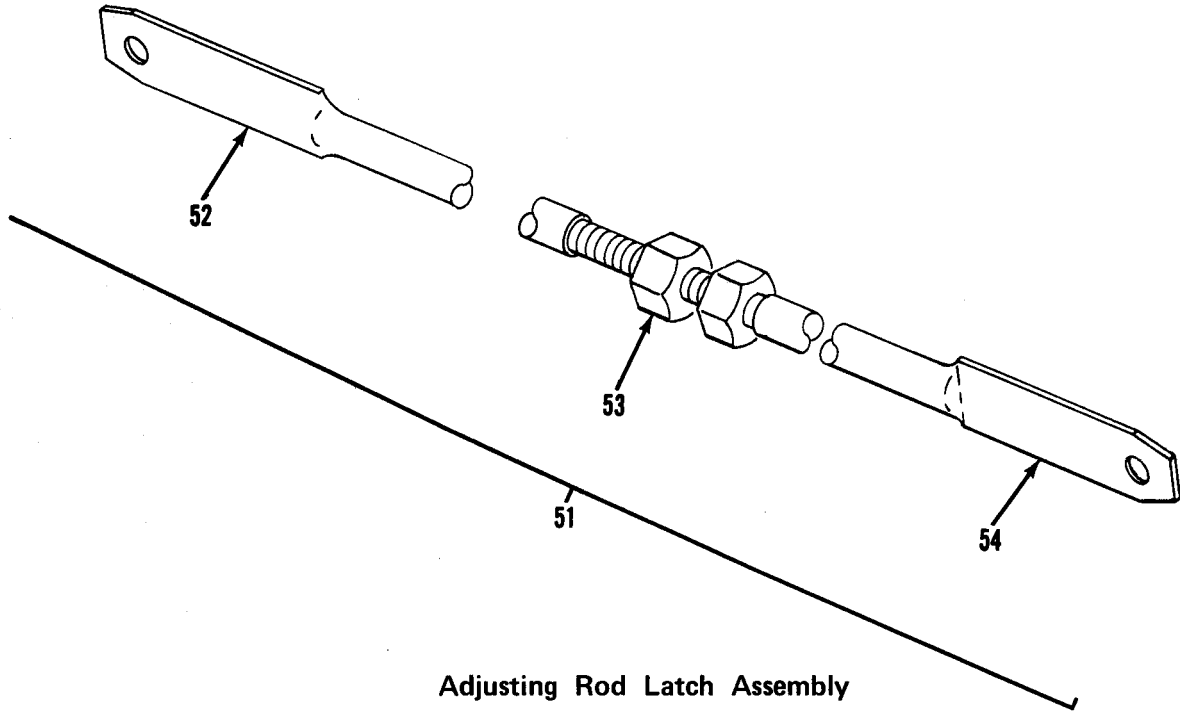

Adjusting Rod Latch Assembly
DETAIL E

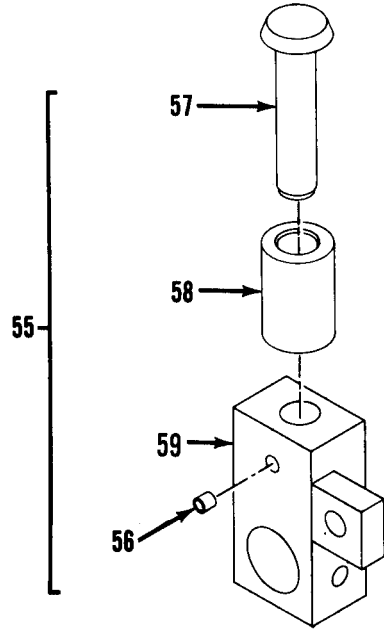

Latch Arm Assembly
DETAIL F

Figure 14. Personnel Door Installation (Sheet 6 of 8)

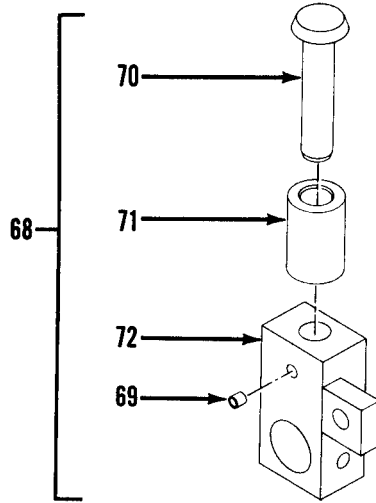

**Latch Arm Assembly
DETAIL G**

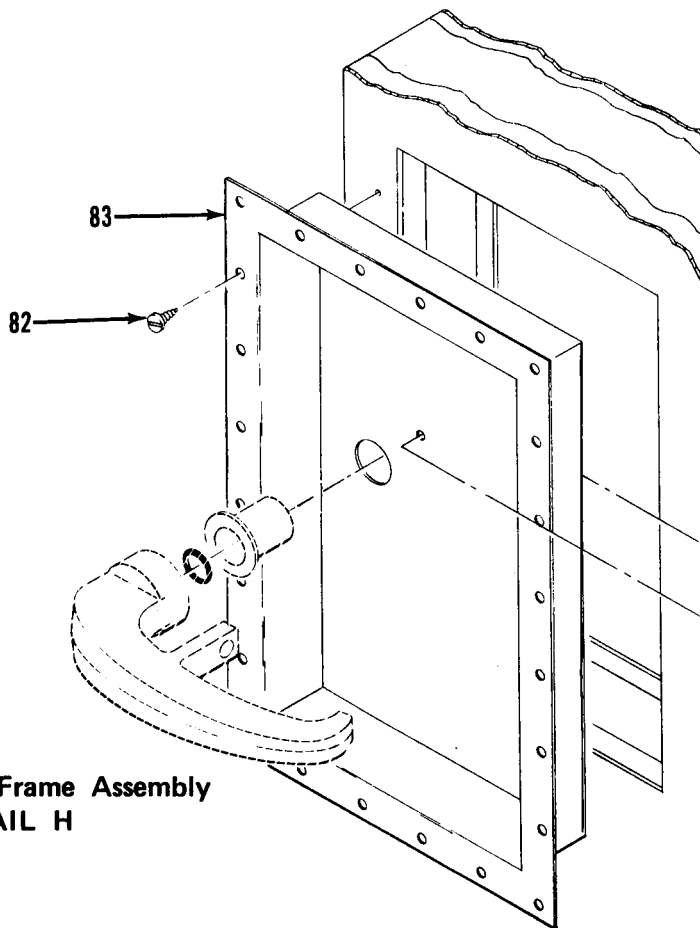

**Recessed Door Frame Assembly
DETAIL H**

Figure 14. Personnel Door Installation

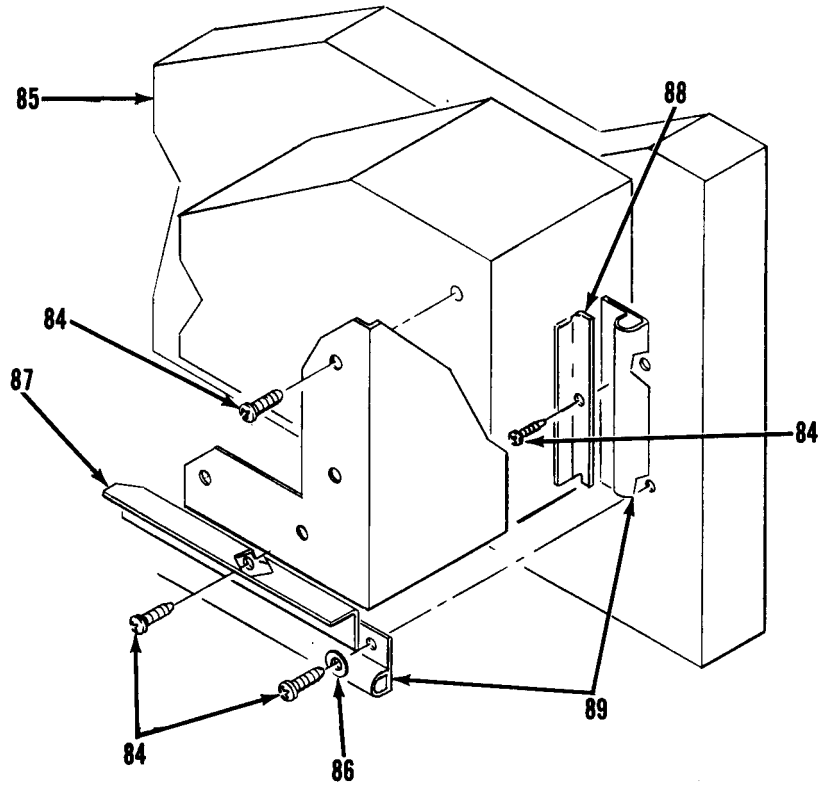

**Interior Door Panel
DETAIL J**

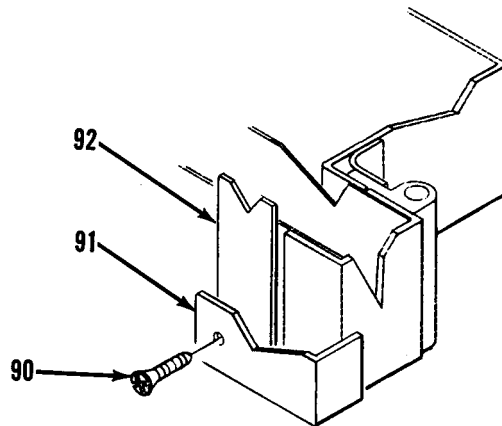

**Floor Plate Brace
DETAIL K**

Figure 14. Personnel Door Installation (Sheet 8 of 8)

SECTION II			TM5-3610-259-24P		
(1)	(2)	(3)	(4)	(5)	(6)
ITEM NO	SMR CODE	FSCM	PART NUMBER	DESCRIPTION AND USABLE CN CCDES(UOC)	QTY

GROUP 01 VANBCDY

FIG. 14 PERSONNEL DOOR INSTALLATION

1	XDFZZ	96906	MS20600B6W3	.RIVET.....	62
2	XDFZZ	97403	13225E3823	.GUTTER,DCOR.....	1
3	XDFZZ	96906	MS20600B6W4	.RIVET.....	118
4	XDFZZ	96906	MS20600B6W1	.RIVET.....	40
5	XDFZZ	97403	13225E3781	.DOUBLERSTRIP.....	2
6	XDFZZ	97403	13225E3780	.FILLERSTRIP.....	2
7	XDFZZ	96906	MS20601B6W4	.RIVET.....	113
8	XDFZZ	81349	M24243/1-A804	.RIVET,BLIND.....	4
9	XDFZZ	96906	MS20601B8W4	.RIVET.....	2
10	XDFFF	97403	13225E4263	.DOOR REINFORCEMENT INSTL 0.30 IN..	1
11	XDFZZ	80621	NT6407CP	..NUT,LOCK.....	8
12	XDFZZ	96906	MS35751-75	..BOLT,SQUARENECK.....	8
13	XDFZZ	96906	MS20600B8W8	..RIVET.....	53
14	XDFZZ	96906	MS20600B8W10	..RIVET.....	35
15	XDFZZ	97403	13225E4266	..SHIM,STRIP.....	1
16	XDFZZ	96906	MS20600B6W5	.RIVET.....	60
17	XDFZZ	96906	MS20600B8W5	.RIVET.....	3
18	XDFZZ	96906	MS20600B8W3	.RIVET.....	1
19	XDFZZ	97403	13225E3759	.SKIN,UPPERDOOR.....	1
20	XDFZZ	96906	MS51861-50	.SCREW,TPG,PNH,X-REC.....	4
21	XDFZZ	19220	5601-1/2	.DOOR HOLDER,POS.....	1
22	XDFZZ	96906	MS51861-35	.SCREW,TAPPING,THREA.....	3
23	XDFZZ	96906	MS15795-8	.WASHER,FL.....	2
24	XDFZZ	19220	100050200(NX-502)	.GASKET,INNERSEAL.....	20
25	XDFZZ	96906	MS51861-49	.SCREW,TPG,PNH,X-REC.....	35
26	XDFZZ	03007	AA08080808	.HINGE,PERSDR.....	1
27	XDFZZ	96906	MS51861-47	.SCREW,TAPPING,THREA.....	104
28	XDFZZ	97403	13225E3752	.FRAME,INT,PERSDR.....	1
29	XDFZZ	97403	13225E3751	.FRAME,CLTER,PERSDR.....	1
30	XDFZZ	97403	13225E3722	.FRAME,PERDR.....	1
31	XDFZZ	96906	MS90725-10	.SCREW,CAP,HEXAGCNH.....	6
32	XDFZZ	96906	MS35338-44	.WASHER,LCCK.....	6
33	XDFZZ	97403	13225E4117	.KEEPER.....	3
34	XDFZZ	97403	13225E3153	.SHIM.....	6
35	XDFZZ	96906	MS51861-24	.SCREW,TAPPING,THREA.....	1
36	XDFZZ	99862	CL-21-KA-7.0	.CABLEASSY.....	1
37	XDFZZ	39428	98331A216	.PIN,LOCATING,T-TYPE.....	1
38	XDFFF	97403	13225E3750	.FRAME ASSY,INNER PERSDR.....	1
39	XDFZZ	80205	NAS1330A4B151	..NUT,CLINCH.....	6
40	XDFZZ	97403	13225E3974-1	.BEAM,DRFR.....	2
41	XDFZZ	97403	13225E3784	.BEAM,DRFR.....	1
42	XDFZZ	97403	13225E3154	.BEAM,DRFR.....	1
43	XDFFF	97403	13225E3665	.DOOR ASSY,S PERS,LH.....	1
44	XDFZZ	96906	MS21083N10	..NUT,SELF-LOCKING,HE.....	2
45	XDFZZ	97403	13225E4092	..WASHER,FL.....	2
46	XDFZZ	96906	MS35751-166	..BOLT,SQUARE NECK.....	2

SECTION II			TM5-3610-259-24P			
(1)	(2)	(3)	(4)	(5)	(6)	
ITEM NO	SMR CODE	FSCM	PART NUMBER	DESCRIPTION AND USABLE CA CODES (UOC)	QTY	
47	XDFZZ	96906	MS24665-285	..PIN,COTTER.. do	3	
48	XDFZZ	88044	AN960-616	..WASHER,FLAT	3	
49	XDFZZ	96906	MS20392-5C23	..PIN,STRAIGHT,HEADED	2	
50	XDFZZ	96906	MS20392-5C33	..PIN,STRAIGHT,HEADED	1	
5 1	XDFFF	97403	13225E4093	..ROD ASSY,LATCH	2	
5 2	XDFZZ	97403	13225E4373	● .oRODsLATCH+...	2	
5 3	XDFZZ	96906	MS51967-14	● ..NUT,HEX	2	
5 4	XDFZZ	97403	13225E4372	..ROD,LATCH	2	
5 5	XDFFF	97403	13225E4089-1	..ARM ASSEMBLY,LATCH	2	
5 6	XDFZZ	96906	MS171592	..PIN,RCLL	2	9..0.00.0***.00*
5 7	XDFZZ	97403	13225E4087	..SHAFT,ROLLER	2	
5 8	XDFZZ	97403	13225E4086	..ROLLER,LATCH	2	
5 9	XDFZZ	97403	13225E4088-101	..ARM,LATCH	2	
6 0	XDFZZ	97403	13225E4091	..SPACER,SST	2	
6 1	XDFZZ	97403	13225E3632	..SPACER	2	
6 2	XDFZZ	96906	MS51963-67	..SETSCREW	4	
6 3	XDFZZ	96906	MS35206-299	..SCREW,MACHINE	1	
6 4	XDFZZ	96906	MS35338-45	..WASHER,LOCK	2	
6 5	XDFZZ	19220	15818	..HANDLE	2	
6 6	XDFZZ	97403	13225E4622	..SPACER,SLEEVE	1	
6 7	XDFZZ	96906	MS35674-41	..PIN,GROOVED,HEADLES	1	
6 8	XDFFF	97403	13225E4089-2	..ARM ASSEMBLY,LATCH	1	
6 9	XDFZZ	96906	MS171592	..PIN,RCLL	1	
7 0	XDFZZ	97403	13225E4087	..SHAFT,ROLLER	1	
7 1	XDFZZ	97403	13225E4086	..ROLLER,LATCH	1	
7 2	XDFZZ	97403	13225E4088-102	..ARM,LATCH	1	
7 3	XDFZZ	96906	MS35206-298	..SCREW,MACHINE	1	e.....
7 4	XDFZZ	97403	13225E4090	● oNIJTBRG SLY	1	
7 5	XDFZZ	97403	13225E3802	..SHAFT,HANDLE	1	
7 6	XDFZZ	96906	MS29513-115	● .PACKINGS PREFJRMED.	1	
7 7	XDFZZ	97403	13225E3804	..SLEEVE,HDL,SFT BAG	1	
7 8	XDFZZ	97403	13225E3805	..Thumbscrew	1	
7 9	XDFZZ	96906	MS27183-12	..WASHER,FLAT	1	
8 0	XDFFF	97403	13225E3803	..HASP ASSEMBLY	1	
8 1	XDFZZ	96906	MS20470A2-4	..RIVET,SOLID	1	
8 2	XDFZZ	96906	MS51861-45	..SCREW,TAPPING,THREA	24	
8 3	XDFZZ	97403	13225E3346	..FRAME,DRHDL,REC	1	
8 4	XDFZZ	96906	MS51861-35	..SCREW,TAPPING,THREA	133	
8 5	XDFZZ	97403	13225E3625	..FRAME,INNER OR	1	
8 6	XDFZZ	96906	MS15795-8	● .WASHER,FL	4	
8 7	XDFZZ	97403	13225E3818-2	..PLATE,SEAL CHIMER	2	
8 8	XDFZZ	97403	13225E3818-1	..PLATE,SEAL COVER	2	
8 9	XDFZZ	19220	10CC50200(NX-502	..GASKET,INNER SEAL	18	
9 0	XDFZZ	96906	MS51861-47	..SCREW,TAPPING,THREA	23	00.00a0
9 1	XDFZZ	97403	13225E3665-4	..BRACE,ANGLE 1 1/2X1X1/8	1	
9 2	XDFZZ	97403	13225E3665-5	..FILLER PLATE 0.063,AL ALLAY	1	
9 3	XDFZZ	97403	13225E3152-1	..DOOR	1	

END OF FIGURE

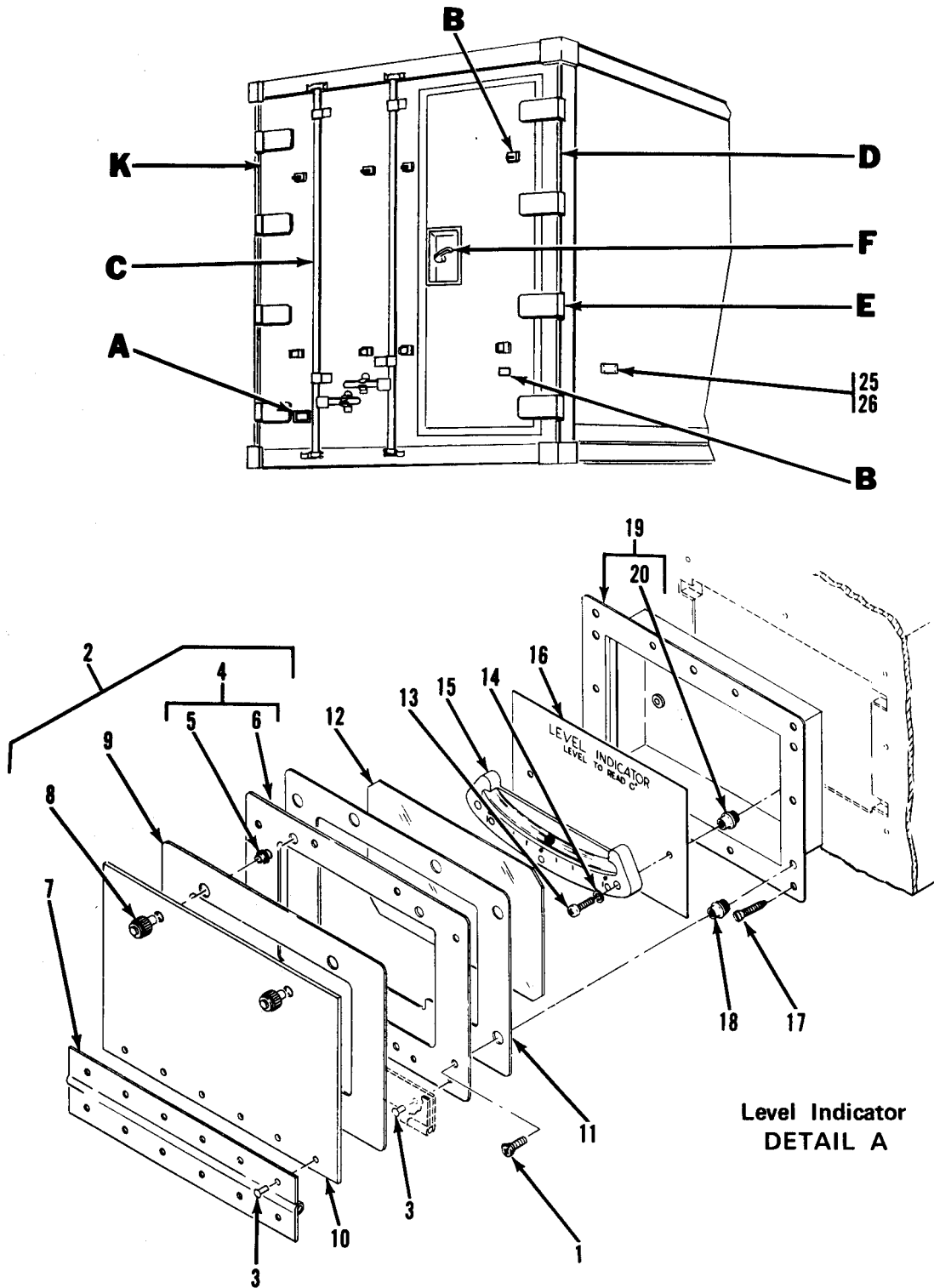
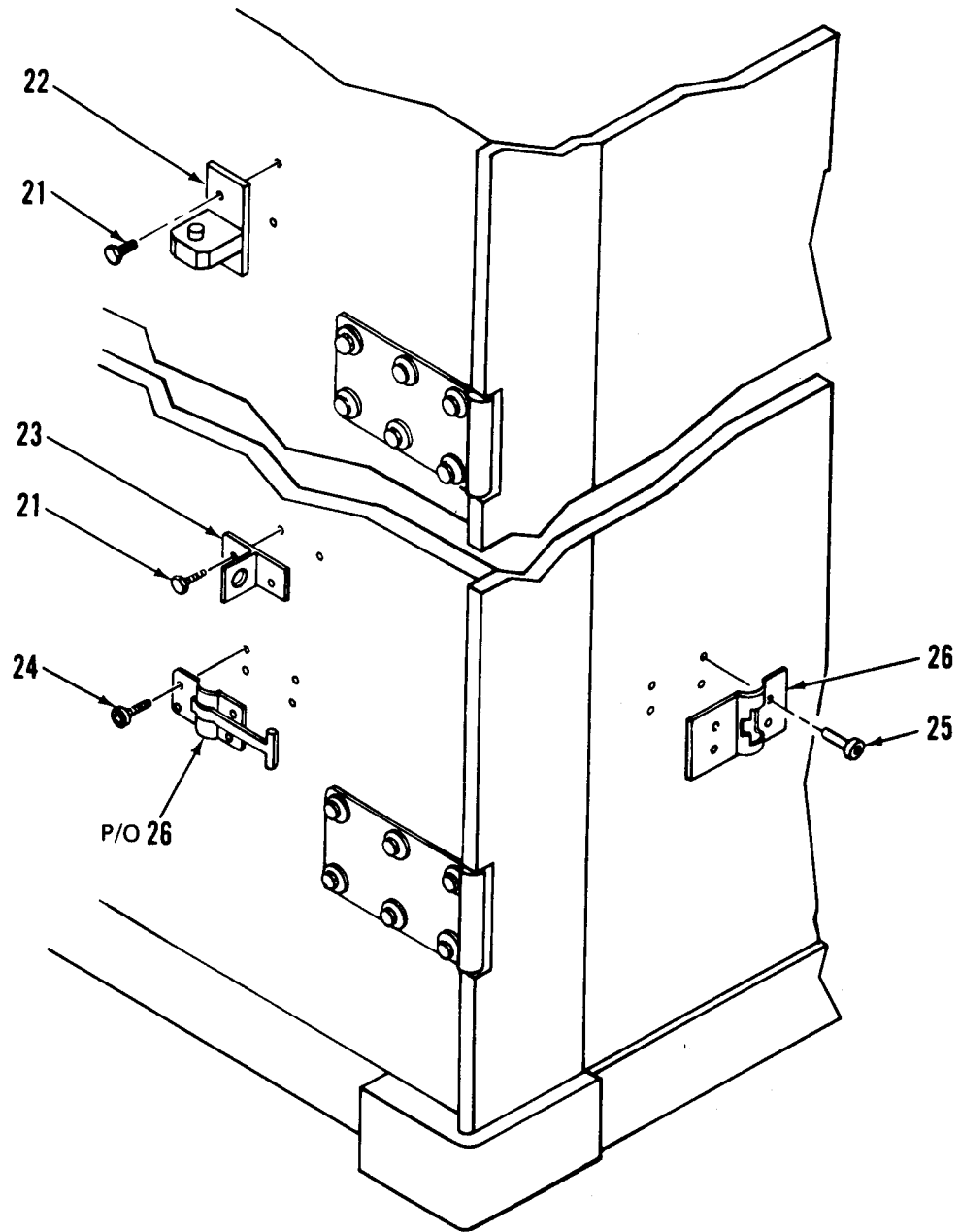
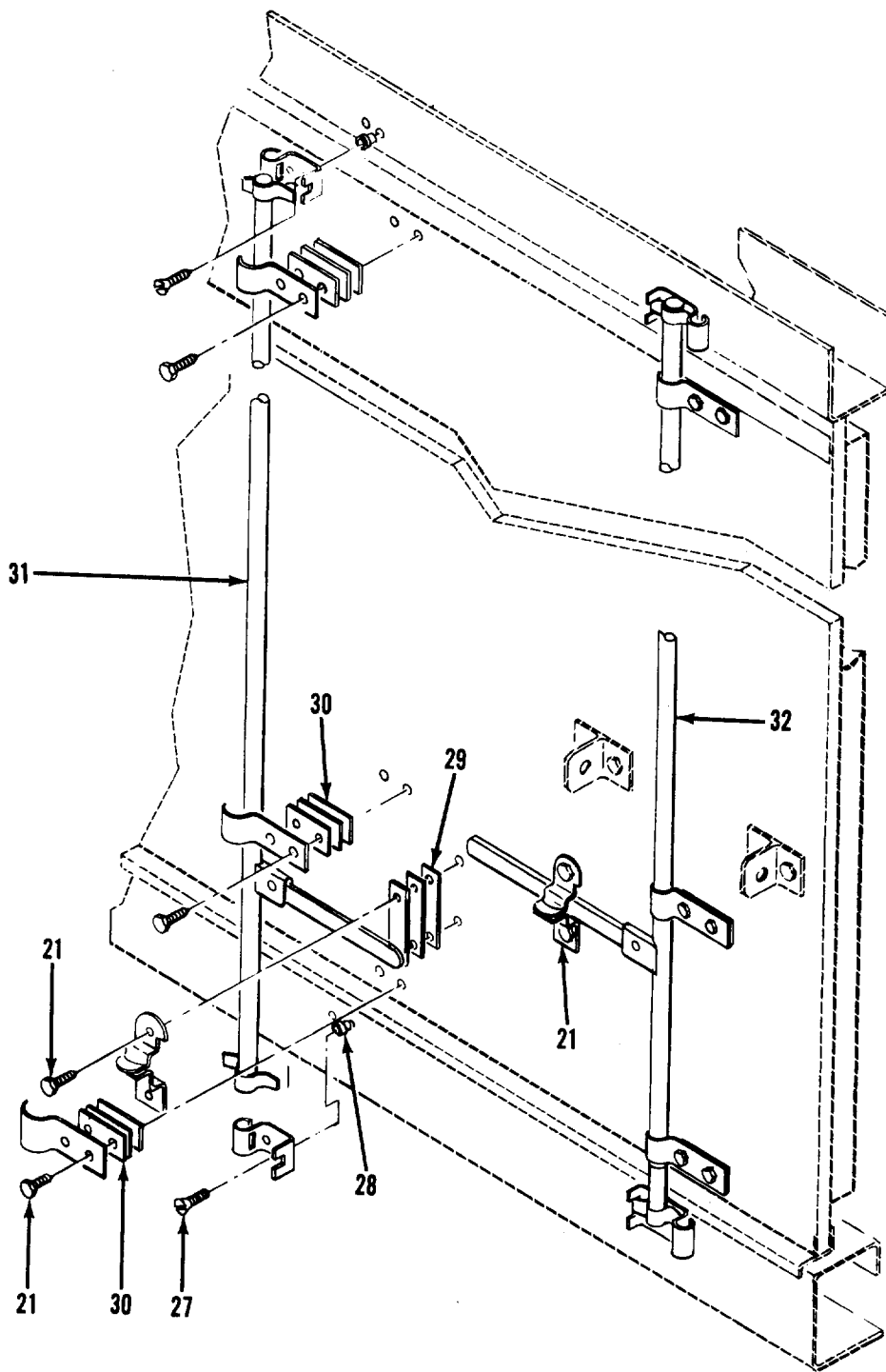

Figure 15. Rear Door Installation (Sheet 1 of 7)



Door Holder and Ladder Mounting Brackets
DETAIL B

Figure 15. Rear Door Installation (Sheet 2 of 7)



Loading Door Latch Components
DETAIL C

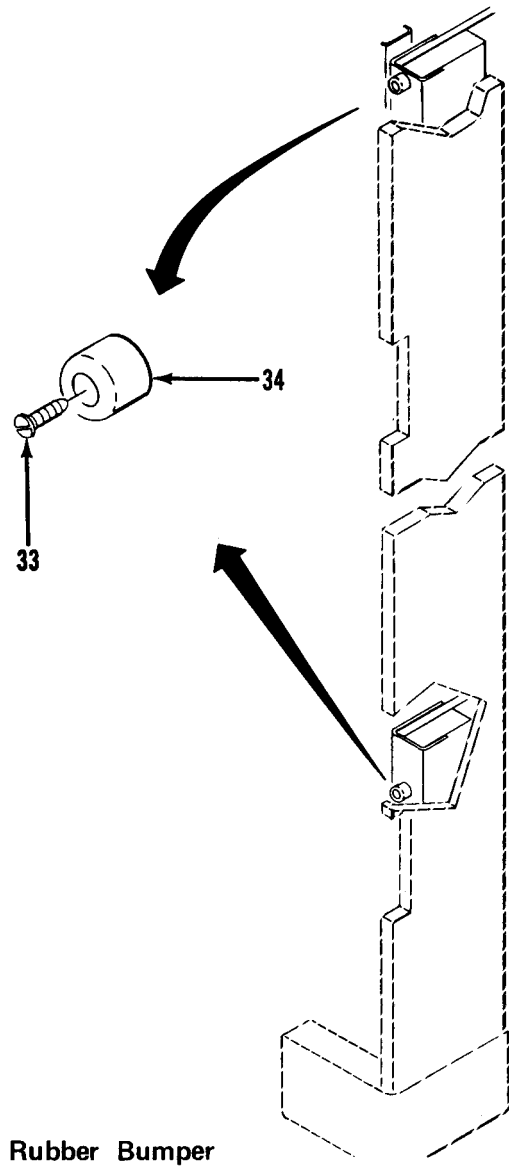

Rubber Bumper
DETAIL D

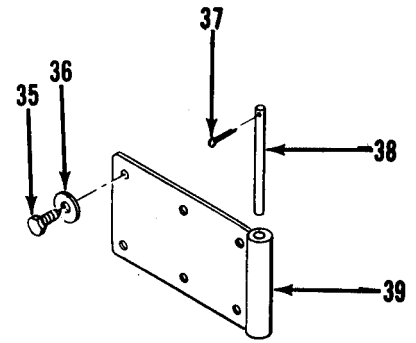

Half Hinge
DETAIL E

Figure 15. Rear Door Installation (Sheet 4 of 7)

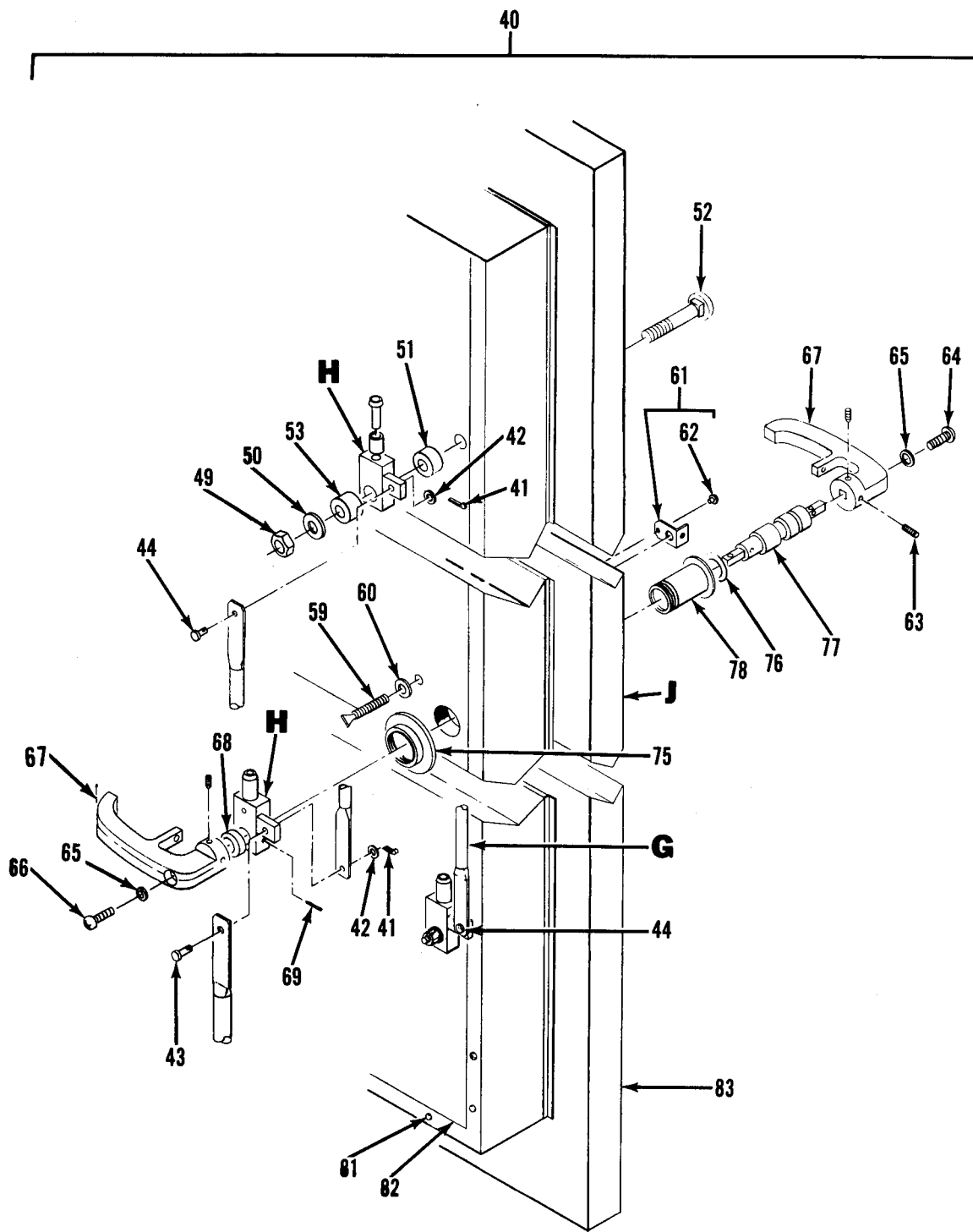

Personnel Rear Door Assembly
DETAIL F

Figure 15. Rear Door Installation (Sheet 5 of 7)

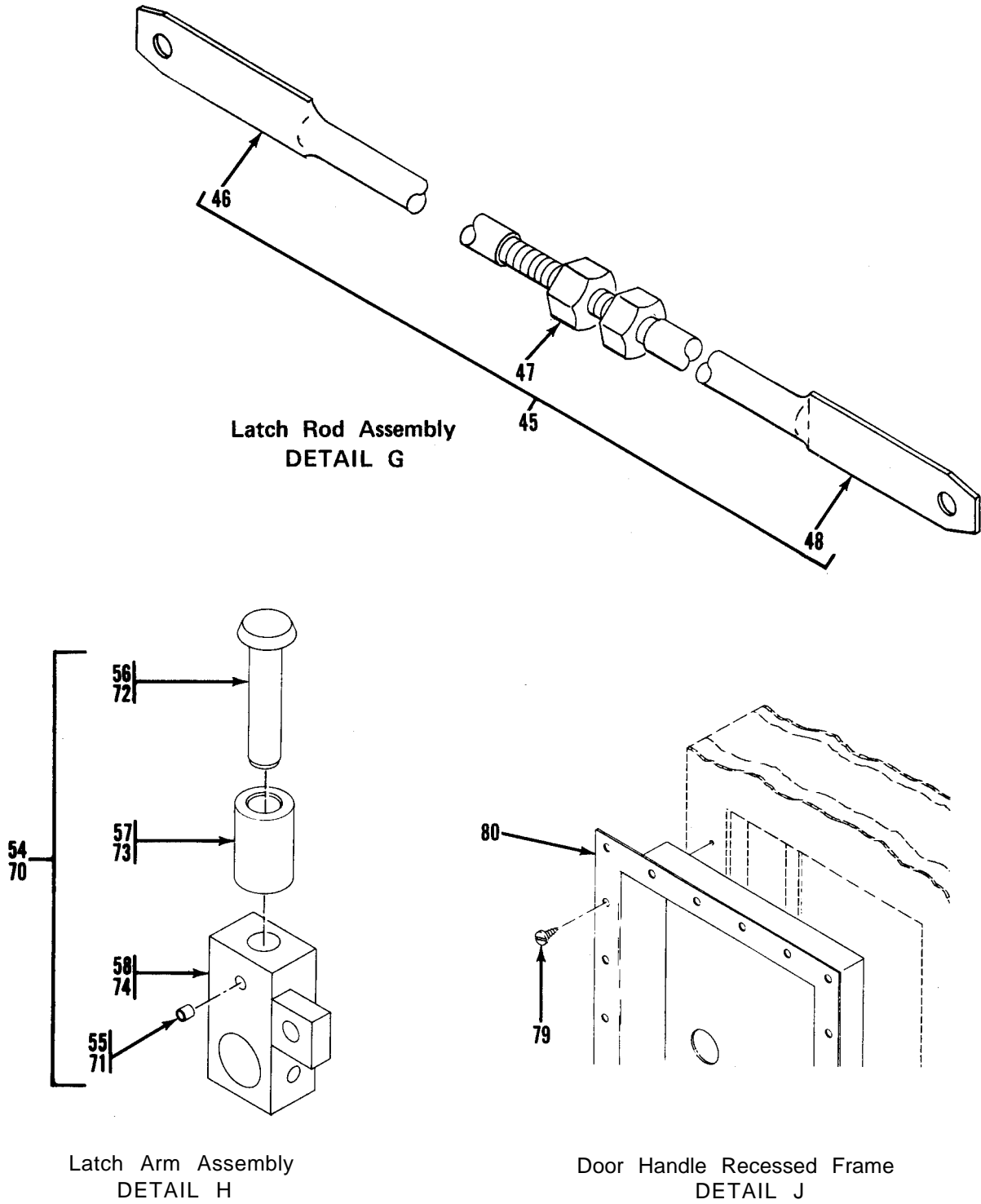

Figure 15. Rear Door Installation (Sheet 6 of 7)

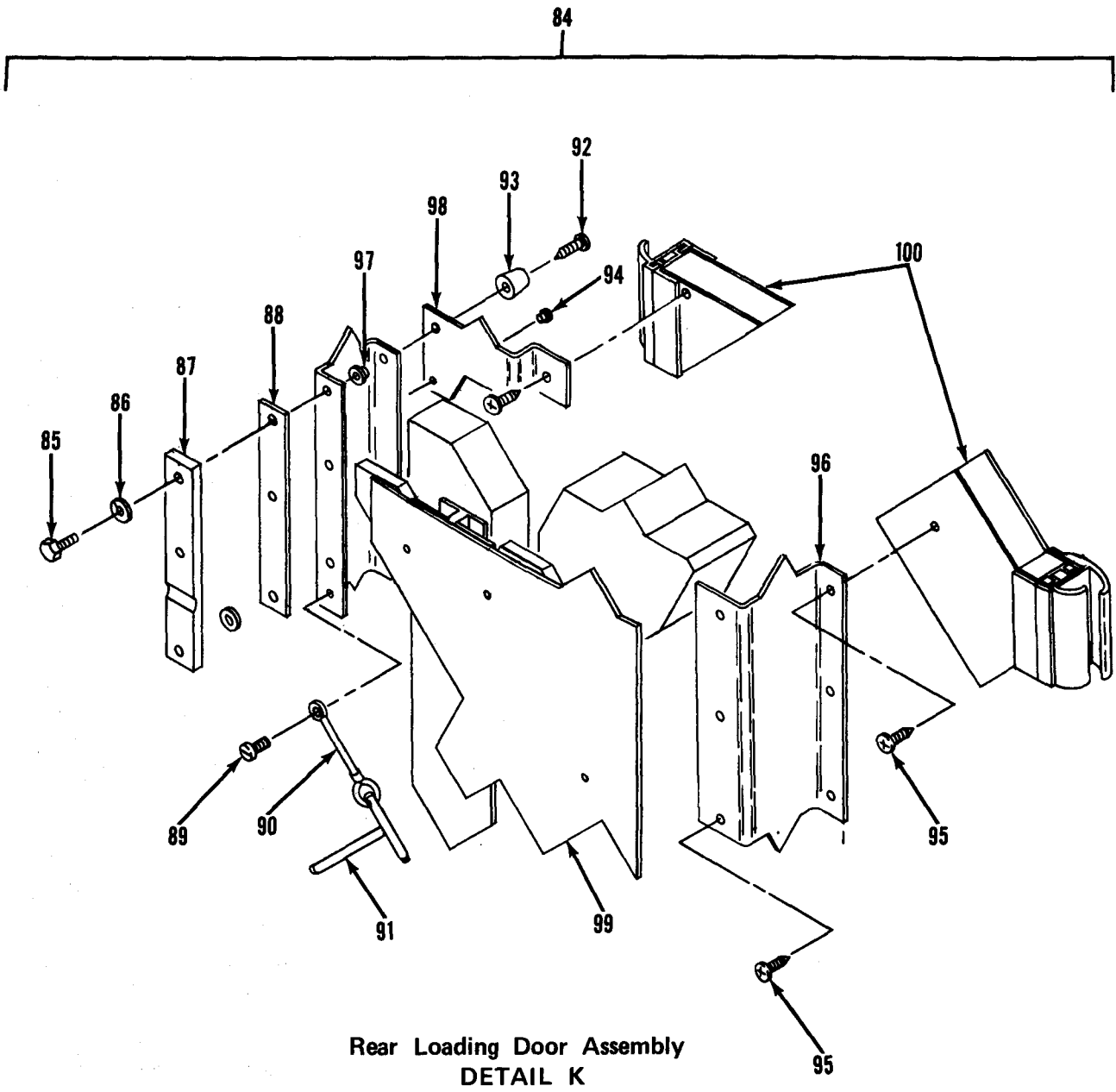

Figure 15. Rear Door Installation (Sheet 7 of 7)

SECTION II			TM5-3610-259-24P			
(1)	(2)	(3)	(4)	(5)	(6)	
ITEM NO	SMR CODE	FSCM	PART NUMBER	DESCRIPTION AND USABLE CN CODES(UOC)	QTY	

GROUP 01 VAN BODY

FIG. 15 REAR DOOR INSTALLATION

1	XDOZZ	96906	MS24693S51	.SCREW,MACHINE.....	6
2	XDOOO	97403	13225 E4644	.COVER ASSY,LVLIND.....	1
3	XDOZZ	96906	MS20426-AD4-6	..RIVET,SCLID,CSK.....	12
4	XDOOO	97403	13225E3295	..PLATE,COVER,LVLIND.....	1
5	XDOZZ	80205	NAS133CA06K161	...NUT,CLINCH.....	2
6	XDOZZ	97403	13225E3295-1	...PLATE,COVER 0.125 THK.....	1
7	XDOZZ	97403	13225E4644-2	..HINGE,ALUMINUM.....	1
8	XDOZZ	94222	47-63-201-50	..SCREW,CAPTIVATED.....	2
9	PAOZZ	82942	G-231-N 1/8 THK	..GASKET.....	3
10	XDOZZ	97403	13225E4644-1	..COVER,LEVEL IND 0.080THK.....	1
11	XDOZZ	97403	13225E3293	.GASKET.....	1
12	XDOZZ	97403	13225E3292	.WINDOW,LEVEL IND.....	1
13	XDOZZ	96906	MS35206-249	.SCREW,MACHINE.....	2
14	XDOZZ	96906	MS35338-42	.WASHER,LOCK.....	2
15	XDOZZ	50926	1017	.INDICATOR,BALLBANK.....	1
16	XDOZZ	97403	13225E3294	.PLATE,IDENT,LVLIND.....	1
17	XDOZZ	96906	MS51862-36	.SCREW,TPG,FLH,X-REC.....	8
18	XDOZZ	80205	NAS1329A08K120	.NUT,PLAIN,BLINDRIV.....	6
19	XDOZZ	97403	13225E3289	.HOUSING ASSY ,LVL IND.....	1
20	XAOZZ	80205	NAS1330AC8-106	..NUT,PLAIN,BLINDRIV.....	2
21	XDOZZ	96906	MS16992-541	.BOLT,LAG,HEXHD.....	32
22	XDFZZ	97403	13225E3757	.BRACKET,MTG,LADDER.....	4
23	XDOZZ	97403	13225E3075	.BRACKET,MTG,LADDER.....	4
24	XDOZZ	96906	MS51861-50	.SCREW,TPG,PNH,X-REC.....	4
25	XDOZZ	96906	MS20600-B6W3	.RIVET,SELF PLUGGING.....	4
26	XDOZZ	19220	320001513	.DOOR HCLDR,POS,HD.....	1
27	XDOZZ	96906	MS35190-319	.SCREW,MACHINE.....	8
28	XDFZZ	80205	NAS1330C6KB296	.NUT,CLINCH.....	8
29	XDFZZ	97403	13225E3871	.SHIM.....	10
30	XDFZZ	97403	13225E3872	.SHIM.....	30
31	XDFZZ	97403	13225E3691	.LATCH,REAR,DOOR,RH.....	1
32	XDFZZ	97403	13225E3712	.LATCH,REAR,DOOR,LH.....	1
33	XDFZZ	96906	MS51861-47	.SCREW,TAPPING,THREA.....	4
34	XDFZZ	70485	1599	.BUMPER,RUBBER.....	4
35	XDFZZ	96906	MS16992-708	.BOLT,LAG,HEXHD.....	48
36	XDFZZ	96906	MS27183-19	.WASHER,FLAT.....	48
37	XDFZZ	96906	MS171470	.PIN,COTTER.....	16
38	XDFZZ	97403	13225E3986	.PIN,HINGE.....	8
39	XDFZZ	14109	D-CE3778	.HINGE,HALF.....	8
40	XDFFF	97403	13225E3406	.DOOR ASSY,REAR,PERS.....	1
41	XDFZZ	96906	MS24665-291	..PIN,COTTER.....	3
42	XDFZZ	88044	AN960-616	..WASHER,FLAT.....	3
43	XDFZZ	96906	MS20392-5C33	..PIN,STRAIGHT,HEADED.....	1
44	XDFZZ	96906	MS20392-5C23	..PIN,STRAIGHT,HEADED.....	2
45	XDFFF	97403	13225E4093	..ROD ASSY,LATCH.....	2
46	XDFZZ	97403	13225E4373	...ROD,LATCH.....	1
47	XDFZZ	96906	MS51967-14	...NUT,HEX.....	1

SECTION II			TM5-3610-259-24P			
(1)	(2)	(3)	(4)	(5)	(6)	
ITEM NO	SMR CODE	FSCM	PART NUMBER	DESCRIPTION AND USABLE CN CODES(UOC)	QTY	
48	XDFZZ	97403	13225E4372	...ROD,LATCH	1	
49	XDFZZ	96906	MS21083N10	..NUT,SELF-LOCKING,HE	2	
50	XDFZZ	97403	13225E4092	..WASHER,FL	2	
51	XDFZZ	97403	13225E3632	..SPACER	2	
52	XDFZZ	96906	MS90725-178	..SCREW,CAP,HEXAGCN H	2	
53	XDFZZ	97403	13225E4091	..SPACER,SST	2	
54	XDFZZ	97403	13225E4089-1	..ARMASSEMBLY,LATCH	2	
55	XDFZZ	96906	MS171592	...PIN,RCLL	1	
56	XDFZZ	97403	13225E4087	...SHAFT,ROLLER	1	
57	XDFZZ	97403	13225E4086	...ROLLER,LATCH	1	
58	XDFZZ	97403	13225E4088-101	...ARM,LATCH	1	
59	XDFZZ	97403	13225E3805	● . THUMBSCREW	1	
60	XDFZZ	96906	MS27183-12	..WASHER,FLAT	1	
61	XDFZZ	97403	13225E3803	..HASPASSEMBLY	1	
62	XDFZZ	96906	MS20470A2-4	...RIVET,SOLID	1	
63	XDFZZ	96906	MS51963-67	..SETSCREW	4	
64	XDFZZ	96906	MS35206-298	..SCREW,MACHINE	1	
65	XDFZZ	96906	MS35338-45	..WASHER,LCCK	2	
66	XDFZZ	96906	MS35206-299	..SCREW,MACHINE	1	
67	XDFZZ	19220	15818	..HANDLE	2	
68	XDFZZ	97403	13225E4622	..SPACER,SLEEVE	1	
69	XDFZZ	96906	MS35674-41	..PIN,GROOVED,HEADLES	1	
70	XDFZZ	97403	13225E4089-2	..ARMASSEMBLY,LATCH	1	
71	XDFZZ	96906	MS171592	...PIN,RCLL	1	
72	XDFZZ	97403	13225E4087	...SHAFT,ROLLER	1	
73	XDFZZ	97403	13225E4086	...ROLLER,LATCH	1	
74	XDFZZ	97403	13225E4088-102	...ARM,LATCH	1	
75	XDFZZ	97403	13225E4090	..NUT,BRG SLY	1	
76	XDFZZ	96906	MS29513-115	..PACKING,PREFORMED	1	
77	XDFZZ	97403	13225E3802	..SHAFT,HANDLE	1	
78	XDFZZ	97403	13225E3804	..SLEEVE,HDL,SFT BAG	1	
79	XDFZZ	96906	MS51861-45	..SCREW,TAPPING,THREA	2	
80	XDFZZ	97403	13225E3346	..FRAME,DRHDL,REC	1	
81	XDFZZ	96906	MS51861-35	..SCREW,TAPPING,THREA	143	
82	XDFZZ	97403	13225E3747	..FRAME,INNER OCCUR	1	
83	XDFZZ	97403	13225E3151	..DOOR	1	
84	XDFZZ	97403	13225E3405	..DOOR ASSY,REAR LOG	1	
85	XDFZZ	96906	MS90725-10	..SCREW,CAP,HEXAGCN H	6	
86	XDFZZ	96906	MS35338-44	..WASHER,LOCK	6	
87	XDFZZ	97403	13225E4117	..KEEPER	3	
88	XDFZZ	97403	13225E3153	..SHIM	3	
89	XDFZZ	96906	MS51861-24	..SCREW,TAPPING,THREA	1	
90	XDFZZ	99862	CL-21-KA-7.0	..CABLE ASHY	1	
91	XDFZZ	39428	98331A216	..PIN,LOCATING,T-TYPE	1	
92	XDFZZ	96906	MS51861-47	..SCREW,TAPPING,THREA	2	
93	XDFZZ	70485	1599	..BUMPER,RUBBE	2	
94	XDFZZ	81349	M24243/1-A403	..RIVET,BLIND	88	
95	XDFZZ	96906	MS51861-35	..SCREW,TAPPING,THRE	170	
96	XDFZZ	97403	13225E3748	..FRAME ASSY,INNER OR	1	
97	XDFZZ	80205	NAS1330A4-211	..NUT,CLINCH	6	
98	XDFZZ	97403	13225E3812	..PLATE,CLOSURE	1	
99	XDFZZ	97403	13225E3820	..PANEL ASSY,INTR OR	1	

SECTION II			TM5-3610-259-24P		
(1)	(2)	(3)	(4)	(5)	(6)
ITEM	SMR		PART		
NO	CODE	FSCM	NUMBER	DESCRIPTION AND US ABLE CN CODES(UOC)	QTY
100	XDFZZ	97403	13225 E3152-3	..DOOR.....	1

END CF FIGURE

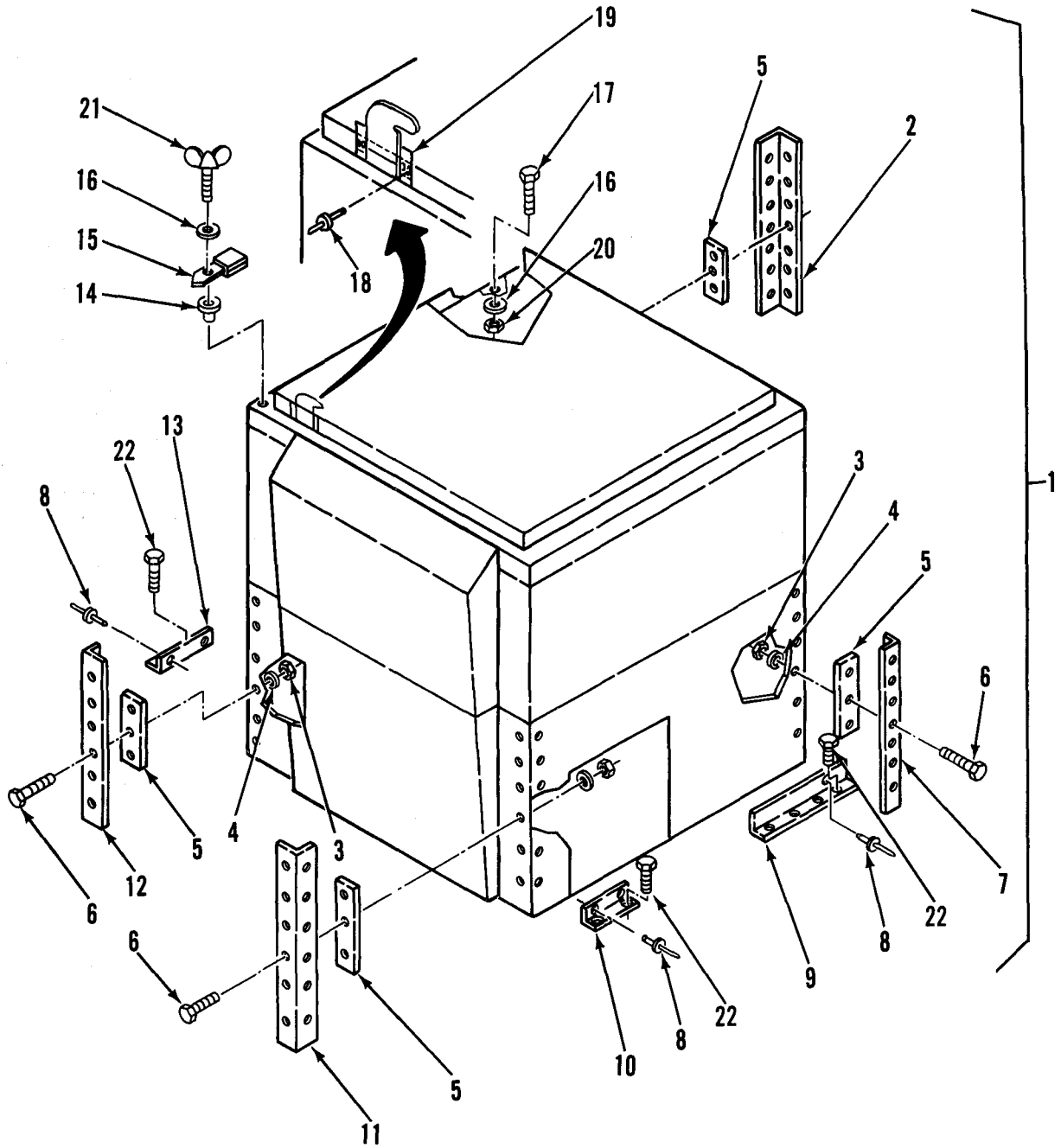

Figure 16. Platemaker Modified, Mounting

SECTION II			TM5-3610-259-24P	C01	
(1)	(2)	(3)	(4)	(5)	(6)
ITEM	SMR		PART		
NO	CODE	FSCM	NUMBER	DESCRIPTION AND USABLE ON CODES(UOC)	QTY

GROUP 02 PLATEMAKER FLIP-TOP

FIG. 16 PLATEMAKER MODIFIED,
MOUNTING

1	PF000	97403	13225E4729	PLATE PROCESSING MA	1
2	XDQZZ	97403	13225 E5148-2	.BRACKET, SPRT, REAR	1
3	XDQZZ	96906	MS35338-44	.WASHER, LOCK	52
4	XDQZZ	96906	MS35649-2252	.NUT, PLAIN, HEXAGON	52
5	XDQZZ	97403	13225E4729-16	.SHIM	V
6	XDQZZ	96906	MS90725-6	.SCREW, CAP, HEXAGON H	52
7	XDQZZ	97403	13225E5148-1	.BRACKET, SPRT, REAR	1
8	XDQZZ	07707	SD66BS	.RIVET, BLIND	32
9	XDQZZ	97403	13225E4731	.BRACKET, MTG PLATE MAKER	1
10	XDQZZ	97403	13225E4732	.BRACKET, MTG PLATE MAKER	1
11	XDQZZ	97403	13225E5147-2	.BRACKET, SPRT, FRONT	1
12	XDQZZ	97403	13225E5147-1	.BRACKET, SPRT, FRONT	1
13	XDQZZ	97403	13225E4730	.BRACKET, MTG PLATE MAKER	1
14	XDQZZ	80205	NAS1329A5K125	.NUT, PLAIN, BLIND RIV	2
15	XDQZZ	97403	13225E5050	.BRACKET, RETENTION	2
16	XDQZZ	96906	MS35338-45	.WASHER, LOCK	10
17	XDQZZ	96906	MS90725-34	.BOLT, MACHINE	18
18	XDQZZ	81349	M24243/1-B604	.RIVET	16
19	XDQZZ	97403	13225E5146	.PLATE, RETENTION	4
20	XDQZZ	96906	MS24679-6	.NUT, PLAIN, CAP	8
21	XDQZZ	39428	90196A583	.SCREW, THUMB, WING	2
22	XDQZZ	96906	MS16992-522	.BOLT, LAG, HEX HD	16

END OF FIGURE

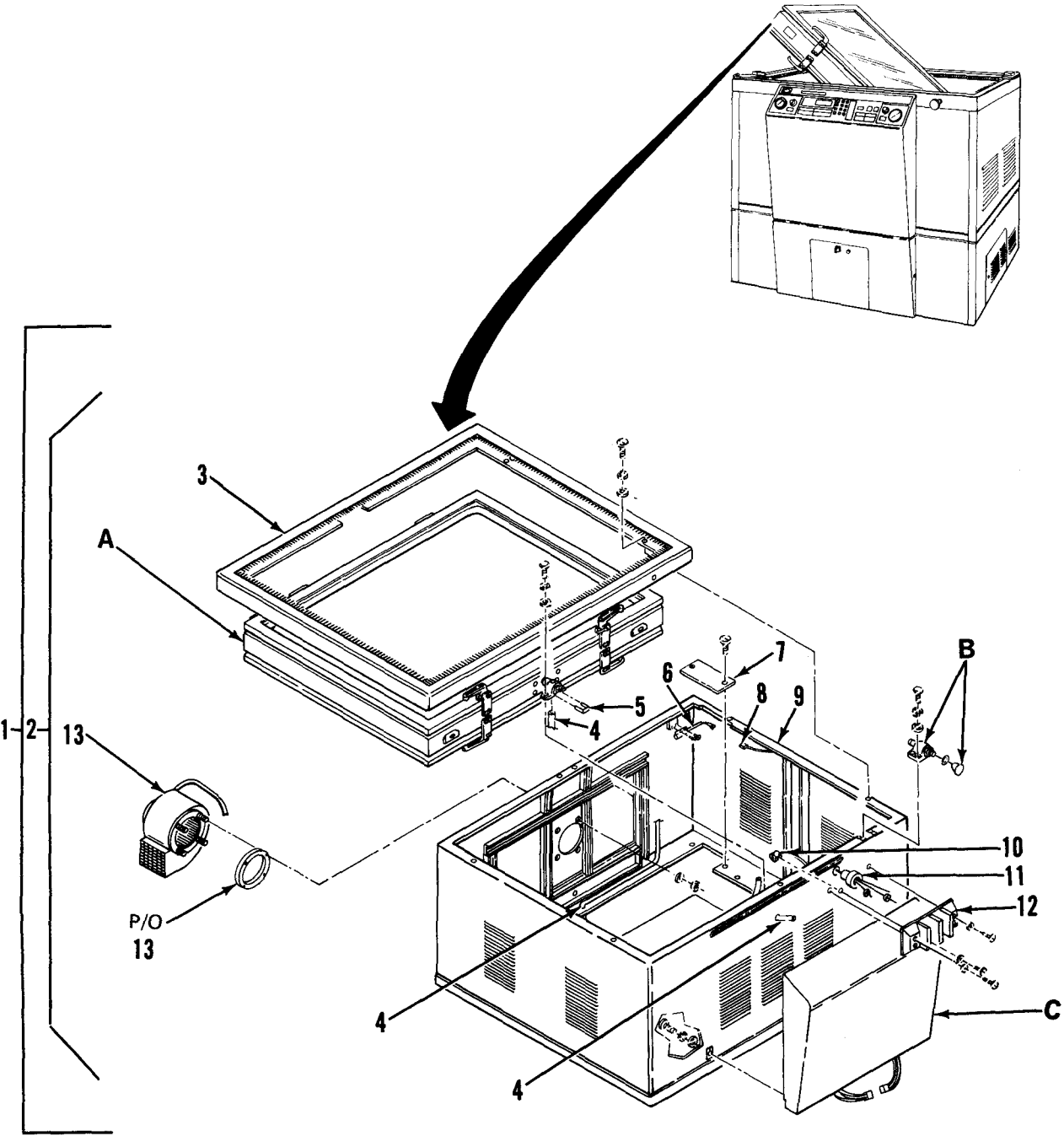
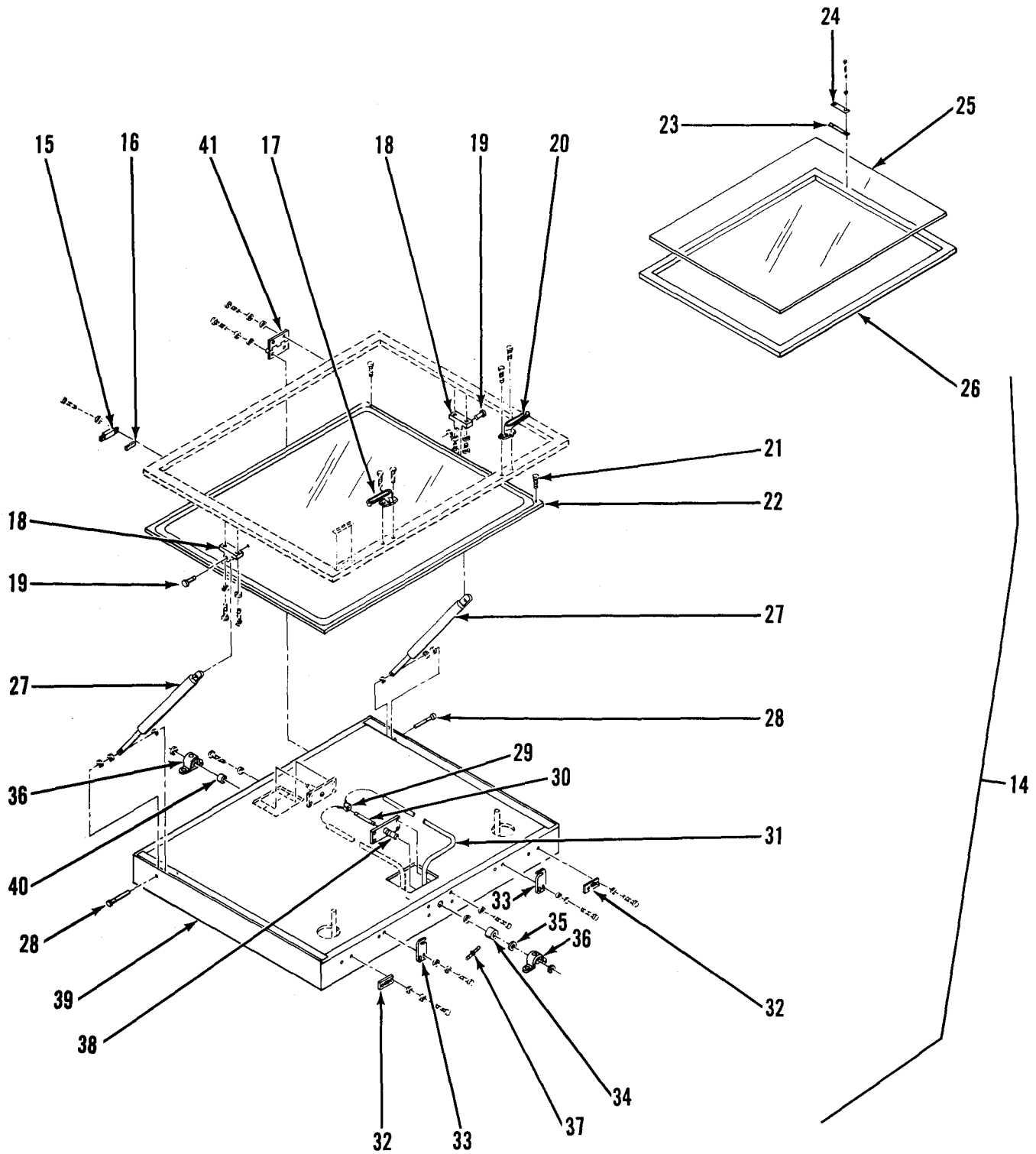

Figure 17. Vacuum Frame and Center Section Assembly (Sheet 1 of 4)



Vacuum Frame Assembly

DETAIL A

Figure 17. Vacuum Frame and Center Section Assembly (Sheet 2 of 4)

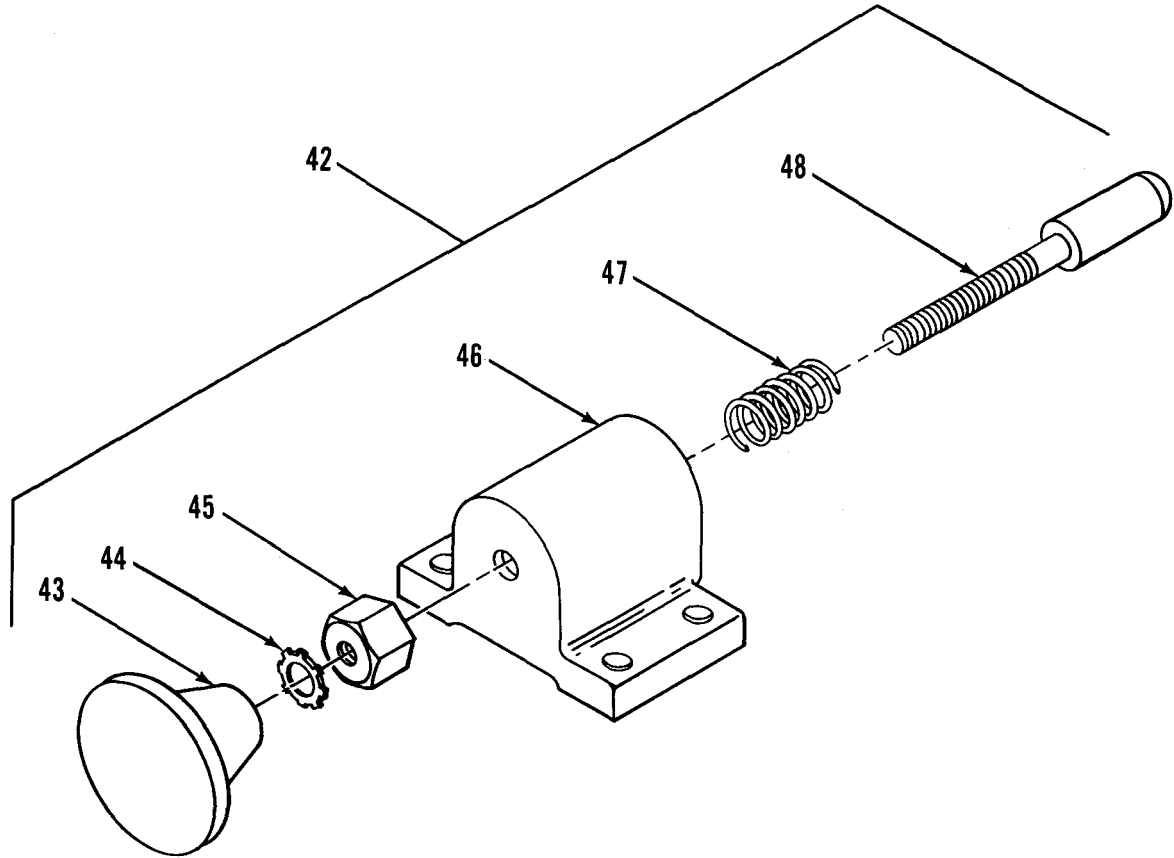

DETAIL B

Latch Housing Assembly

Figure 17. Vacuum Frame and Center Section Assembly (Sheet 3 of 4)

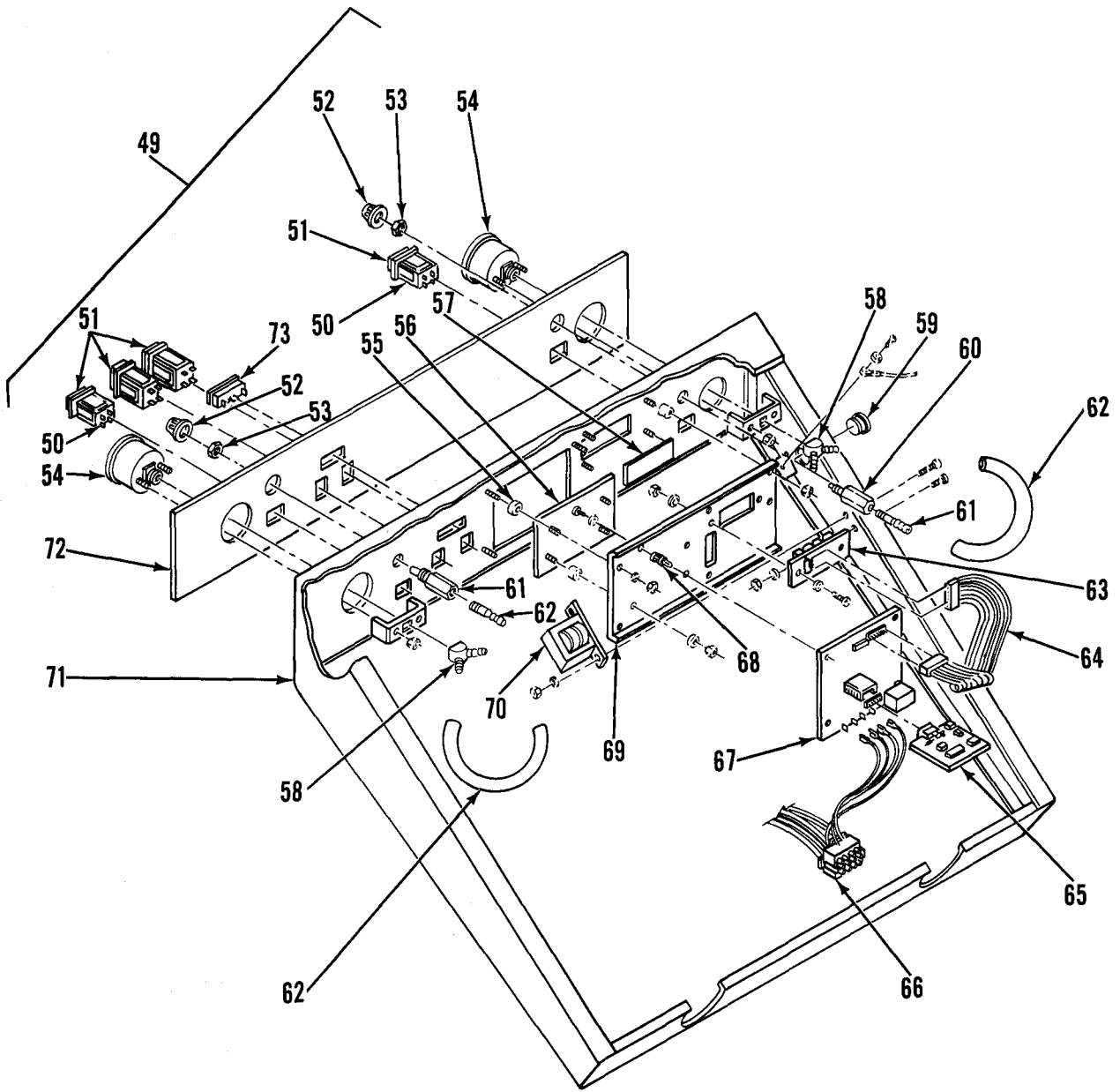

Control Panel Assembly
DETAIL C

Figure 17. Vacuum Frame and Center Section Assembly (Sheet 4 of 4)

SECTION (1)	(2)	(3)	TM5-3610-259-24P (4)	C01 (5)	(6)
ITEM NO	SMR CODE	FSCM	PART NUMBER	DESCRIPTION AND USABLE ON CODES(UOC)	QTY

GROUP 02 PLATEMAKER FLIP-TOP

FIG. 17 VACUUM FRAME CENTER AND CENTER SECTION ASSEMBLY

1	XAFDD	93791	FT40V3UPNS	.PLATE MAKER FLIP TOP.....	1
2	XDOOO	93791	KQ	..VACUUM FRAME AND CENTER SECTION ASSEMBLY PROVIDE MODEL 5 NO. (FT40V3UPNS) WHEN ORDERING PART.....	1
3	XDOZZ	93791	HQ45	..SHROUD ASSEMBLY.....	1
4	XDOZZ	93791	VH124	..TUBING, NONMETALLIC ,1/4 ID.....	162
5	XDOZZ	93791	HQ65	..VACUUM SWIVEL STOP.....	2
6	XDOZZ	93791	GW41	..SWITCH, PROXIMITY.....	1
7	XDOZZ	93791	HQ78	..COVER.....	1
8	XDOZZ	93791	JA21	..HARNES SWITCH.....	1
9	XDFZZ	93791	KT85	..CENTER CABINET.....	1
10	PAOZZ	93791	KT20	..TESTING MACHINE, EXP.....	1
11	XDOZZ	93791	VE335	..BUSHING, SNAP, NYLON 3/4.....	1
12	XDOZZ	93791	VE538	..TERMINAL STRIP ,2 TERMINAL.....	1
13	XDOZZ	93791	VE157	..BLOWER, 220V, 60HZ.....	1
14	XDOOO	93791	JT6	..VACUUM FRAME ASSY PROVIDE MODEL NO. (FT40V3UPNS) WHEN ORDERING PART.....	1
15	XDOZZ	93791	GW138	..MAGNET HOLDER.....	2
16	XDOZZ	93791	GW40	..MAGNET.....	2
17	XDOZZ	93791	AG268	..LATCH.....	2
18	XDOZZ	93791	HQ94	..LIFT ARM BRACKET.....	4
19	XDOZZ	93791	HQ95	..LIFT ARM BRKT PIN.....	4
20	XDOZZ	93791	AG269	..LATCH.....	2
21	XDOZZ	93791	ZY13AF50	..SCREW.....	8
22	PAOZZ	93791	HQ123	..SEAL, NONMETALLIC SP.....	2
23	PAOZZ	93791	VH669	..ADHESIVE.....	28
24	XDOZZ	93791	HQ40	..GLASS HOLD DOWN.....	16
25	PBOZZ	93791	HQ90	..GLASS, PLATE.....	2
26	XDOZZ	93791	HQ92	..GLASS FRAME.....	2
27	XDOZZ	93791	HQ131	..LIFT ARM.....	4
28	XDOZZ	93791	JA38	..PIVOT PIN.....	4
29	XDOZZ	93791	E117	..HOSE CONNECTOR.....	2
30	XDOZZ	93791	VH512	..PIPE NIPPLE.....	2
31	PAOZZ	93791	VH124	..TUBING, NONMETALLIC.....	72
32	XDOZZ	93791	GK20	..VACUUM FRAME STRIKE.....	2
33	XDOZZ	93791	AG253	..GLASS FRAME LATCH.....	4
34	XDOZZ	93791	HQ108	..VACUUM SWIVEL.....	2
35	XDOZZ	93791	VH699	..O-RING.....	4
36	XDOZZ	93791	HQ116	..PILLOW BLOCK ASSY.....	2
37	XDOZZ	93791	VH703	..HOSE CONNECTOR.....	2
38	XDOZZ	93791	HQ104	..VACUUM CONNECTOR AXLE ASSEMBLY.....	2
39	XDOZZ	93791	HR18	..VACUUM FRAME BASE.....	1
40	XDOZZ	93791	HQ106	..VACUUM CONNECTOR VACUUM CONNECTOR AXLE SPACER.....	1
41	XDOZZ	93791	HQ130	..HINGE.....	4

SECTION II			TM5-3610-259-24P	C01	
(1)	(2)	(3)	(4)	(5)	(6)
ITEM NO	SMR CODE	FSCM	PART NUMBER	DESCRIPTION AND USABLE ON CODES(UOC)	QTY
* 42	PAQZZ	93791	HQ59	...LATCH, DOOR, VEHICULA INCLUDE MODEL NO. (FT40V3UPNS) WHEN ORDERING PART.....	1
43	XAQZZ	93791	VH128KNOB.....	1
44	XAQZZ	93791	ZQ10ANWASHER, LOCK.....	1
45	XAQZZ	93791	GF34ADJUSTING NUT.....	1
46	XAQZZ	93791	HQ30FRAME LATCH HOUSING.....	1
47	XAQZZ	93791	AG52LATCH SPRING.....	1
48	XAQZZ	93791	HQ61FRAME LATCH.....	1
49	XDFFF	93791	KQ9	...CONTROL PANEL ASSY PROVIDE MODEL NO. (FT40V3UPNS) WHEN ORDERING PART.....	1
* 50	PAQZZ	93791	VE806SWITCH, PUSH.....	4
51	XDOZZ	93791	VE807BUTTON, WHITE.....	4
52	XDOZZ	93791	VH668KNOB.....	2
53	XDOZZ	93791	AG108BLEED VALVE LOCKNUT.....	2
54	XDOZZ	93791	GW78VACUUM GAUGE.....	2
55	XDOZZ	93791	KT45SPACER.....	4
56	XDOZZ	93791	KT75SWITCH, MONOPANEL.....	1
57	XDOZZ	93791	HT95	...READOUT WINDOW.....	1
58	XDOZZ	93791	E117HOSE CONNECTOR.....	2
59	XDOZZ	93791	VE757HOLE PLUG.....	1
60	XDOZZ	93791	AG106COCK, DRAIN.....	2
61	XDOZZ	93791	E99HOSE CONNECTOR.....	1
62	PAQZZ	93791	VH16	...TUBING, NONMETALLIC 3/16 ID.....	12
* 63	PAFZZ	93791	KT41PANEL, INDICATOR.....	1
64	XDFZZ	93791	KT42INTERCONNECT CABLE.....	1
* 65	PAFZZ	93791	HT153INTEGRATOR.....	1
66	XDFZZ	93791	KT70PLUG AND HARNESS ASSY.....	1
* 67	PAFZZ	93791	KT40PRINTED WIRING BOAR.....	1
68	XDFZZ	93791	VE874SUPPORT, CKT BD.....	4
69	XDFZZ	93791	KT43TIMER FRAME.....	1
* 70	PBOZZ	93791	VE813TRANSFORMER, POWER.....	1
71	XDOZZ	93791	HU10CONTROL PANEL.....	1
72	XDOZZ	93791	HU11NAMEPLATE.....	1
73	PAQZZ	93791	VE673LIGHT, INDICATOR.....	1

END OF FIGURE

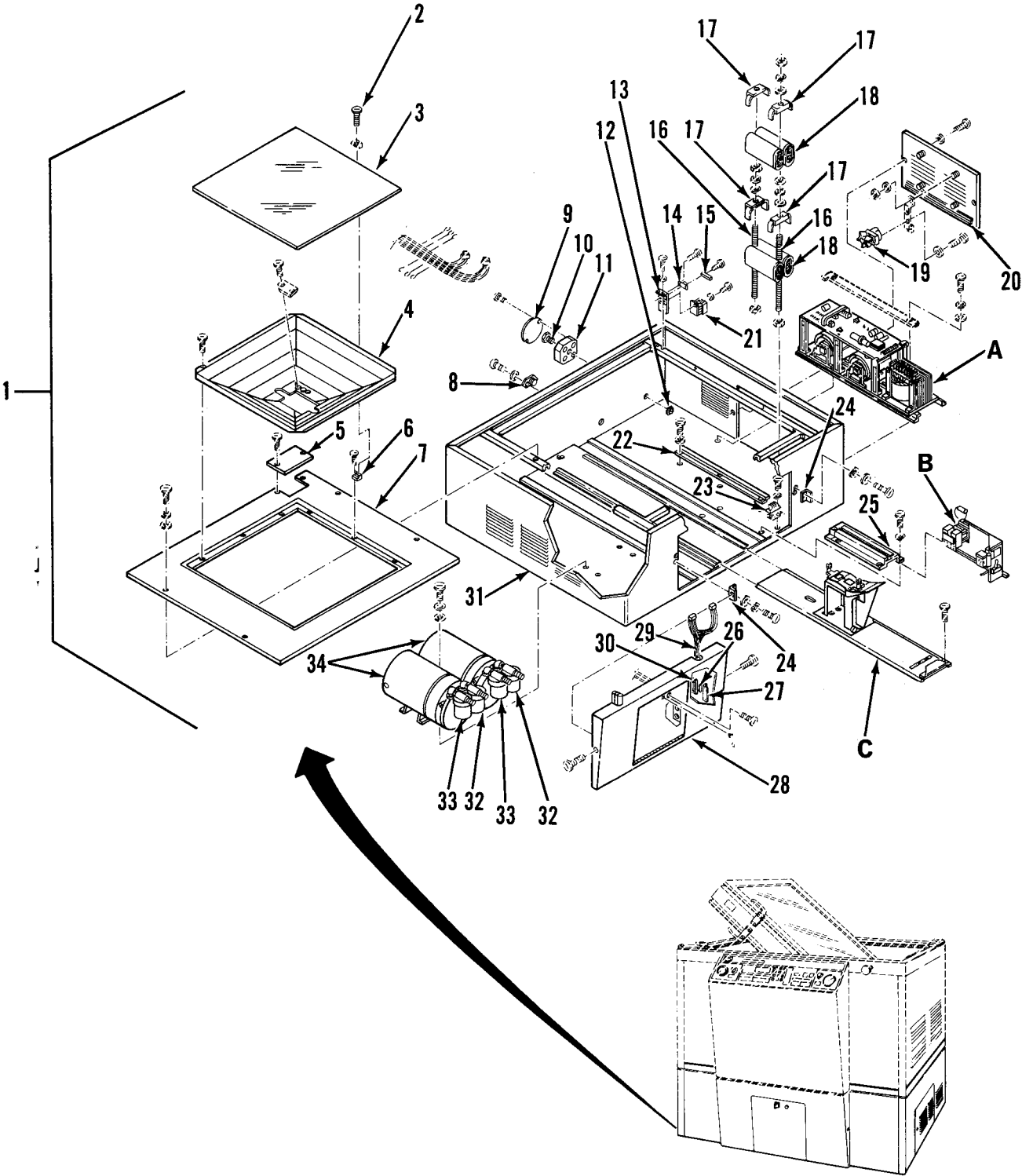
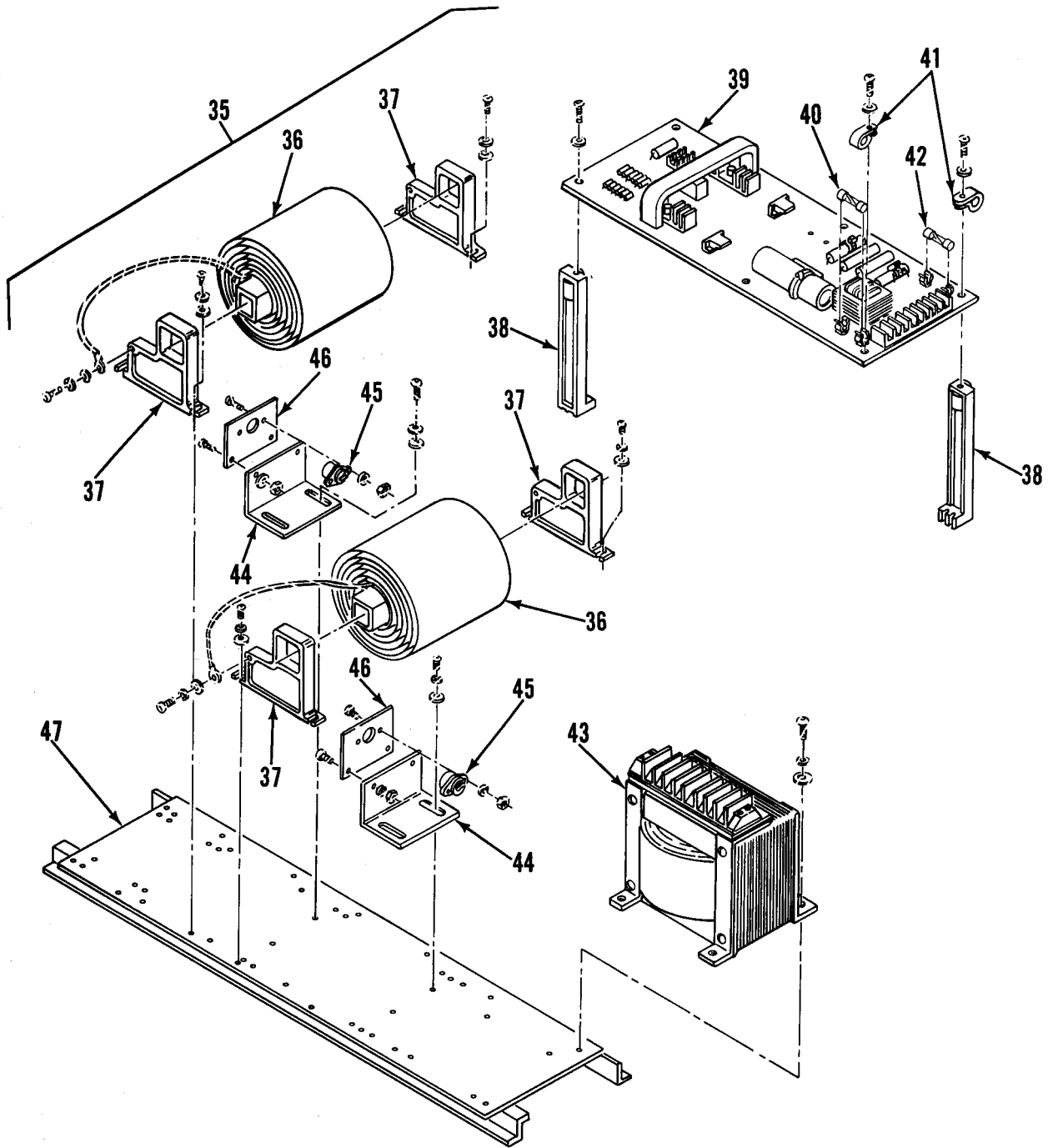

Figure 18. Flip-Top Platemaker Lower Cabinet Assembly (Sheet 1 of 4)



POWER SUPPLY

DETAIL A

Figure 18. Flip-Top Platemaker Lower Cabinet Assembly (Sheet 2 of 4)

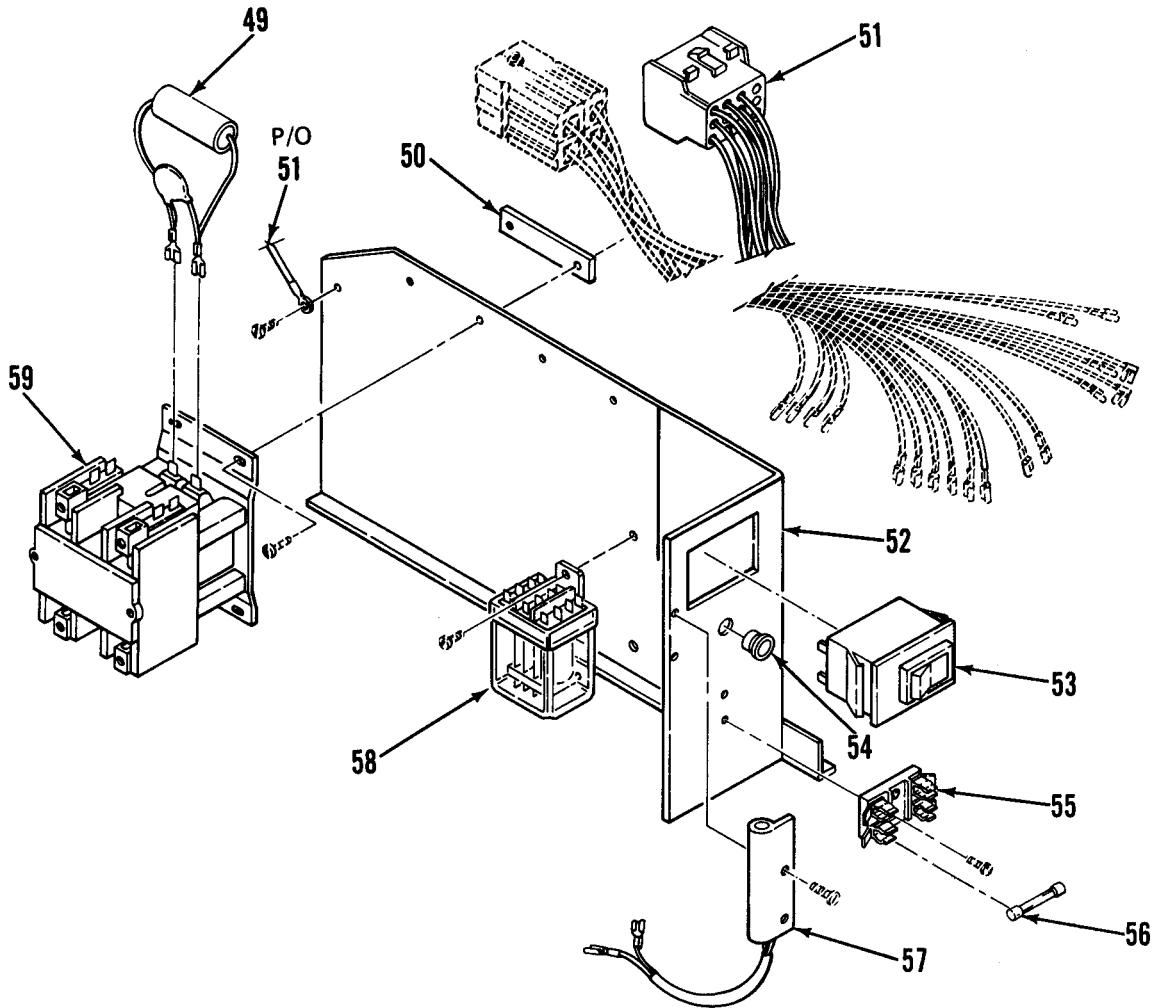

DETAIL B

Relay Panel Assembly

Figure 18. Flip-Top Platemaker Lower Cabinet Assembly (Sheet 3 of 4)

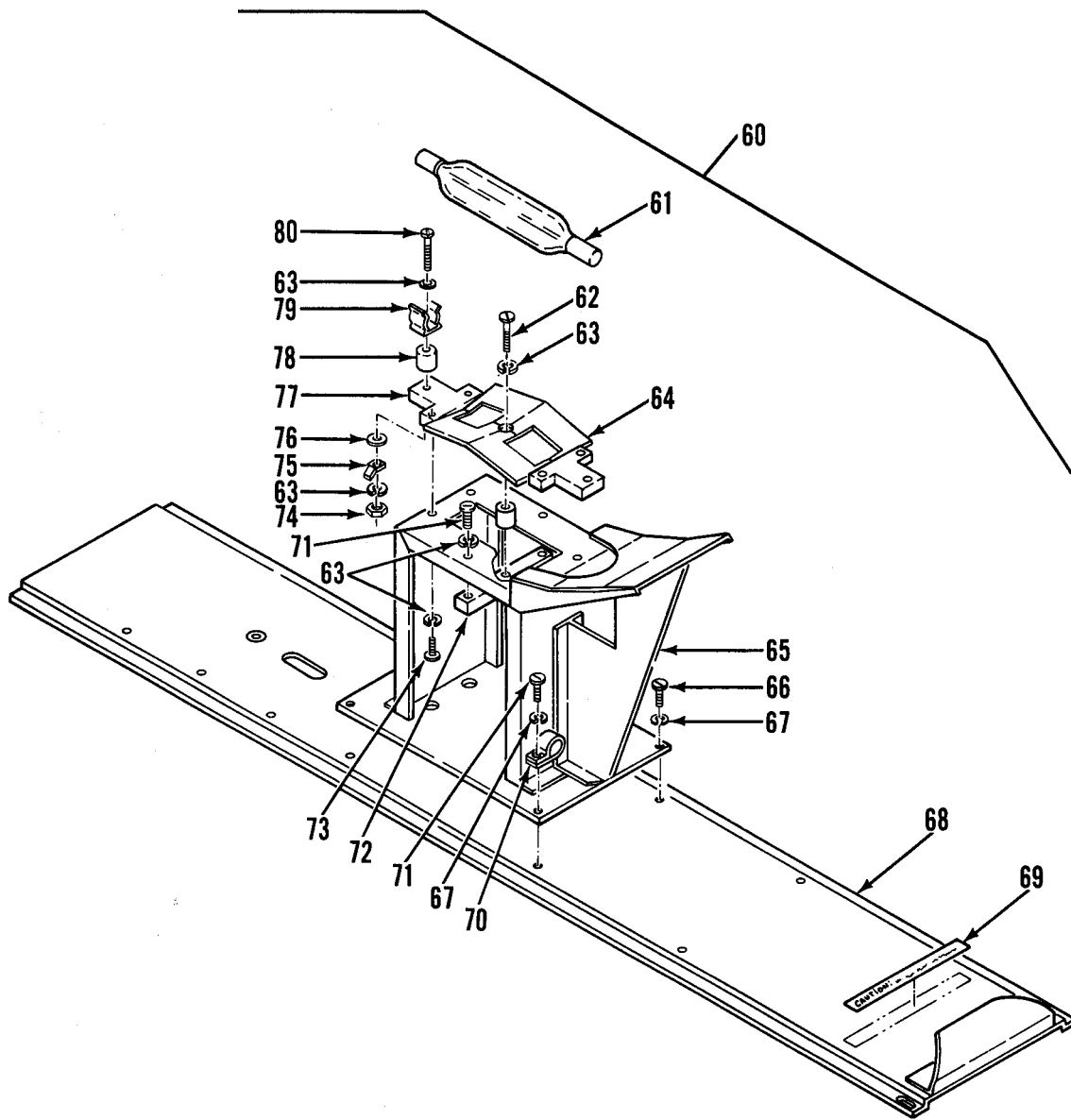

Lamp Drawer Assembly

DETAIL C

Figure 18. Flip-Top Platemaker Lower Cabinet Assembly (Sheet 4 of 4)

SECTION II			TM5-3610-259-24P	C01	
(1)	(2)	(3)	(4)	(5)	(6)
ITEM NO	SMR CODE	FSCM	PART NUMBER	DESCRIPTION AND USABLE ON CODES(UOC)	QTY
GROUP 02 PLATEMAKER FLIP-TOP					
FIG. 18 FLIP-TOP PLATEMAKER LOWER CABINET ASSEMBLY					
1	XDFFF	93791	KQ6	...LOWER CABINET ASSY PROVIDE MODEL NO. (FT40V3UPNS) WHEN ORDERING PART.....	1
2	XDOZZ	93791	GW14	...GLASS RETAINER.....	2
3	PAOZZ	93791	HQ28	...GLASS, LAMINATED.....	1
4	XDOZZ	93791	KT35	...REFLECTOR.....	1
5	XDOZZ	93791	HQ78	...COVER.....	1
6	XDOZZ	93791	GW128	...GLASS SUPPORT.....	4
7	XDOZZ	93791	JP1	...INSERT INSERT, REFLECTOR SHELF..	1
8	XDOZZ	93791	VE745	...OUTLET 250V, 15A, 3 WIRE.....	1
9	XDOZZ	93791	VE86	...UTILITY BOX COVER.....	1
10	XDOZZ	93791	VE79	...PIPE CHASE NIPPLE , 1/2 IN.....	1
11	XDOZZ	93791	VE87	...UTILITY OUTLET BOX.....	1
12	XDOZZ	93791	VE78	...CONDUIT LOCKNUT , 1/2 IN.....	1
13	XDOZZ	93791	HQ79	...BRACKET , POWER CONTACTOR.....	1
14	XDOZZ	93791	VE805	...TRANSIENT SUPPRESSOR.....	1
15	XDOZZ	93791	HT63	...INSULATOR, MOV.....	1
16	XDOZZ	93791	FL97	...SCREW, CAPACITOR MTG.....	2
17	XDOZZ	93791	JQ7	...CLAMP, CAPACITOR.....	4
*	PAOZZ	93791	GW107	...CAPACITOR, FIXED, CER.....	4
19	PBOZZ	93791	HT26	...MOTOR, ALTERNATING C 230V.....	2
20	XDOZZ	93791	HT16	...SIDE PANEL ASSEMBLY.....	1
21	XDOZZ	93791	VE587	...CONTACT ASSEMBLY, EL 25A 230V 50/60HZ.....	1
22	XDFZZ	93791	HT5	...HOLD DOWN, PWR SPLY.....	1
23	XDFZZ	93791	VE920	...TERMINAL STRIP , FASTEN, 6 TERMINAL.....	1
24	XDFZZ	93791	HQ71	...COVER BRACKET.....	2
25	XDFZZ	93791	HQ38	...SUPPORT , RELAY PANEL ASSEMBLY..	1
26	XDOZZ	93791	GW40	...MAGNET.....	1
27	XDOZZ	93791	HC15	...BRACKET, MAGNET HLDR.....	1
28	XDOZZ	93791	JG19	...LOWER CABINET COVER.....	1
29	XDFZZ	93791	KP3	...SOCKET AND HARNESS.....	1
30	XDOZZ	93791	GW138	...MAGNET HOLDER.....	1
31	XDFZZ	93791	JP8	...LOWER CABINET.....	1
*	PAOZZ	24123	V400G	...FILTER, FLUID.....	2
*	PAOZZ	24123	V425L	...FILTER.....	2
34	XDOZZ	93791	VE779	...VACUUM PUMP 230V 60 HZ.....	2
*	PAOFF	93791	HT130	...POWER SUPPLY 3KW 220V 60HZ.....	1
*	PBFZZ	93791	HT128	...TRANSFORMER, POWER 3KW.....	2
37	XDFZZ	93791	KM9	...INSULATOR VOLTAGE AND COIL.....	4
38	XDFZZ	93791	KM10	...SUPPORT INSULATOR.....	6
*	PAFZZ	93791	HT157	...PRINTED CIRCUIT BOA 3KW 100V..	1
*	PAOZZ	81349	F02A250V1/2A	...FUSE, CARTRIDGE.....	1
41	XDFZZ	93791	AK102	...CABLE CLAMP.....	2
*	PAOZZ	81349	F02A250V1A	...FUSE, CARTRIDGE 1 AMP 250V	1

SECTION II			TM5-3610-259-24P	C01		
(1)	(2)	(3)	(4)	(5)	(6)	
ITEM NO	SMR CODE	FSCM	PART NUMBER	DESCRIPTION AND USABLE ON CODES(UOC)	QTY	
				SLOW BLOW.....		
*	43	PBFZZ	93791	HT126TRANSFORMER,POWER 50/60HZ.....	1
	44	XDFZZ	93791	HT137BRACKET,THERMOSTAT.....	2
*	45	PAFZZ	93791	HT113THERMOSTAT,FLOW CON.....	2
	46	XDFZZ	93791	HT117INSULATOR.....	2
	47	XDFZZ	93791	KM8CHASSIS.....	1
	48	XDQZZ	93791	HT40RELAY PANEL ASSY.....	1
	49	XDOZZ	93791	KT67FILTER NETWORK.....	1
	50	XDOZZ	93791	HL75TAPPING STRIP.....	1
	51	XDOZZ	93791	HT37HARNESS,RELAY PANEL.....	1
	52	XDOZZ	93791	HQ39RELAY PANEL.....	1
	53	XDOZZ	93791	VE629CIRCUIT BREAKER 5 AMP.....	1
	54	XDOZZ	93791	VE342BUSHING,SNAP,NYLON.....	1
	55	XDOZZ	93791	VE652FUSE BLOCK.....	1
*	56	PAQZZ	81349	F03A250V8AFUSE,CARTRIDGE.....	2
	57	XDOZZ	93791	GW41SWITCH,PROXIMITY.....	1
*	58	PAQZZ	93791	VE555REGULATOR,VOLTAGE 3 PDT 230V..	1
	59	PAQZZ	93791	VE587CONTACT ASSEMBLY,EL 250A 230V	1
	60	XDOZZ	93791	HT15	50/60HZ.....LAMP DRAWER ASSY PROVIDE MODEL NO. (FT40V3UPNS) WHEN ORDERING PART.	1
*	61	PAQZZ	93791	HT121LAMP,INCANDESCENT.....	1
	62	XDOZZ	93791	XA11AG75SCREW,MACH,BDGH,STL ,8-32X3/4.	1
	63	XDOZZ	93791	ZP10BBWASHER,LOCK,NO8.....	11
	64	XDOZZ	93791	GW59CENTER DIFFUSION PYRAMID.....	1
	65	XDOZZ	93791	HT3BRACKET,LAMP SPRT.....	1
	66	XDOZZ	93791	XA11AJ25SCREW,MACH,BDGH,STL ,10-32X1/4	3
	67	XDOZZ	93791	ZP10BHWASHER,LOCK,NO10.....	4
	68	XDOZZ	93791	HT30LAMP DRAWER.....	1
	69	XDOZZ	93791	HT27CAUTION LABEL.....	1
	70	XDOZZ	93791	AK102CABLE CLAMP.....	1
	71	XDOZZ	93791	XA11AJ37SCREW,MACH,BDGH,STL ,10-32X3/8	1
	72	XDOZZ	93791	HT21PYRAMID INSULATOR.....	1
	73	XDOZZ	93791	XA11AG37SCREW,MACH,BDGH,STL ,8-32X3/8.	6
	74	XDOZZ	93791	XX20AGNUT,MACH,HEX,BRS 8-32.....	2
	75	XDOZZ	93791	VE681TERMINAL,FASTEN.....	2
	76	XDOZZ	93791	ZT20BFWASHER,BRS.....	2
	77	XDOZZ	93791	HD1INSULATOR ,LAMPHOLDER.....	2
	78	XDOZZ	93791	HD4SPACER,LAMPHOLDER.....	3
*	79	PAQZZ	93791	VE471FUSEHOLDER,BLOCK.....	2
	80	XDOZZ	93791	XA11AG125SCREW,MACH,BDGH,STL ,8-32X1-1/4.....	2

END OF FIGURE

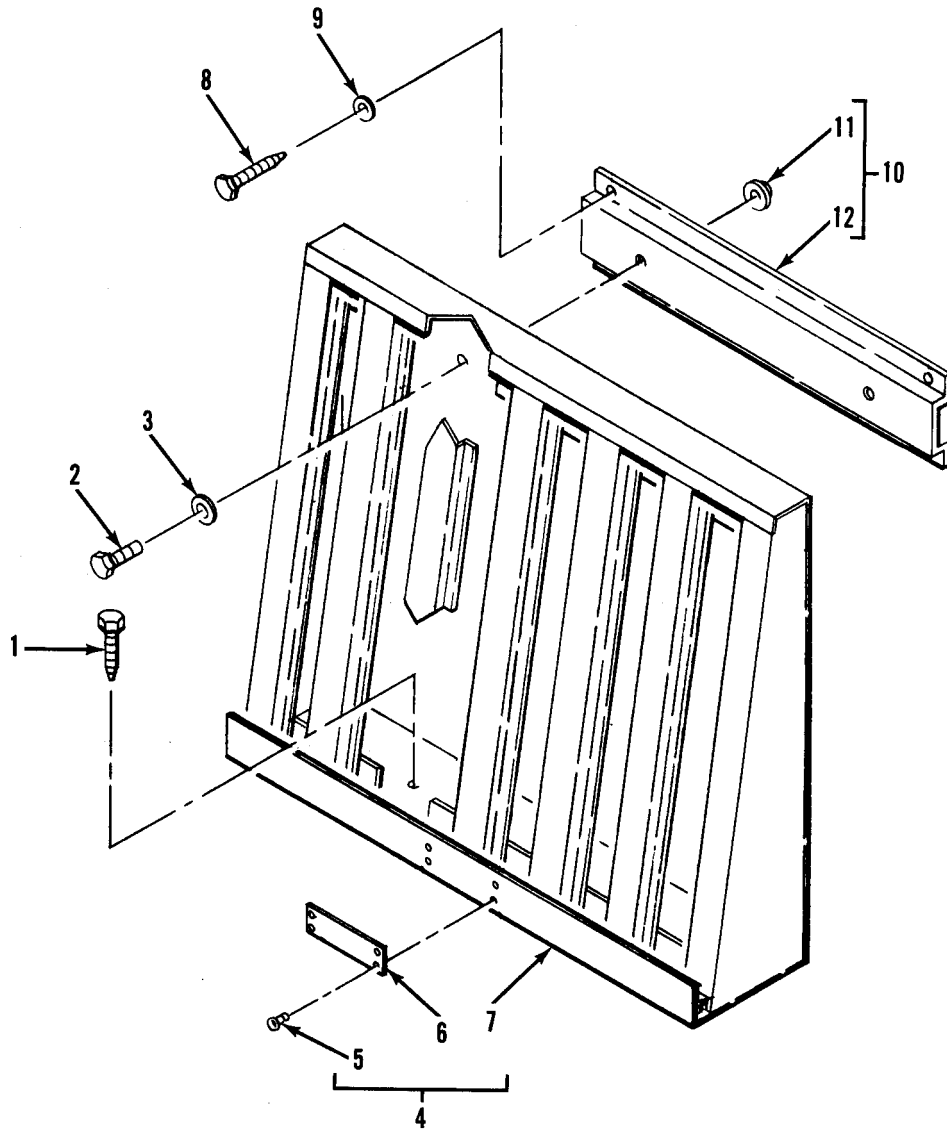

Figure 19. Drying Rack Assembly

SECTION II			TM5-3610-259-24P	C01	
(1)	(2)	(3)	(4)	(5)	(6)
ITEM	SMR		PART		
NO	CODE	FSCM	NUMBER	DESCRIPTION AND USABLE ON CODES(UOC)	QTY

GROUP 02 PLATEMAKER FLIP-TOP

FIG. 19 DRYING RACK ASSEMBLY

1	XDDZZ	96906	MS16992-522	.BOLT,LAG,HEXHD.....	2
2	XDDZZ	96906	MS90728-32	.BOLT,MACHINE.....	2
3	XDDZZ	96906	MS35338-45	.WASHER,LOCK.....	2
4	PFOOO	97403	13225E4723	DRYING RACK ASSEMBL.....	1
5	XDDZZ	96906	MS21318-14	.SCREW,DRIVE.....	4
6	XDDZZ	97403	13225E3613	.PLATE,IDENT.....	1
7	XDDZZ	51745	ADC-2120	.DRYING RACK.....	1
8	XDDZZ	96906	MS 16992-524	.BOLT,LAG,HEXHD.....	4
9	XDDZZ	96906	MS27183-14	.WASHER,FLAT.....	4
10	XDDZZ	97403	13225E4719	.BRACKET ASSY,MTG.....	1
11	XADDZ	80205	NAS1330A5K256	.NUT,CLINCH.....	2
12	XADDZ	97403	13225E4719-1	.BRACKET,MTG.....	1

END OF FIGURE

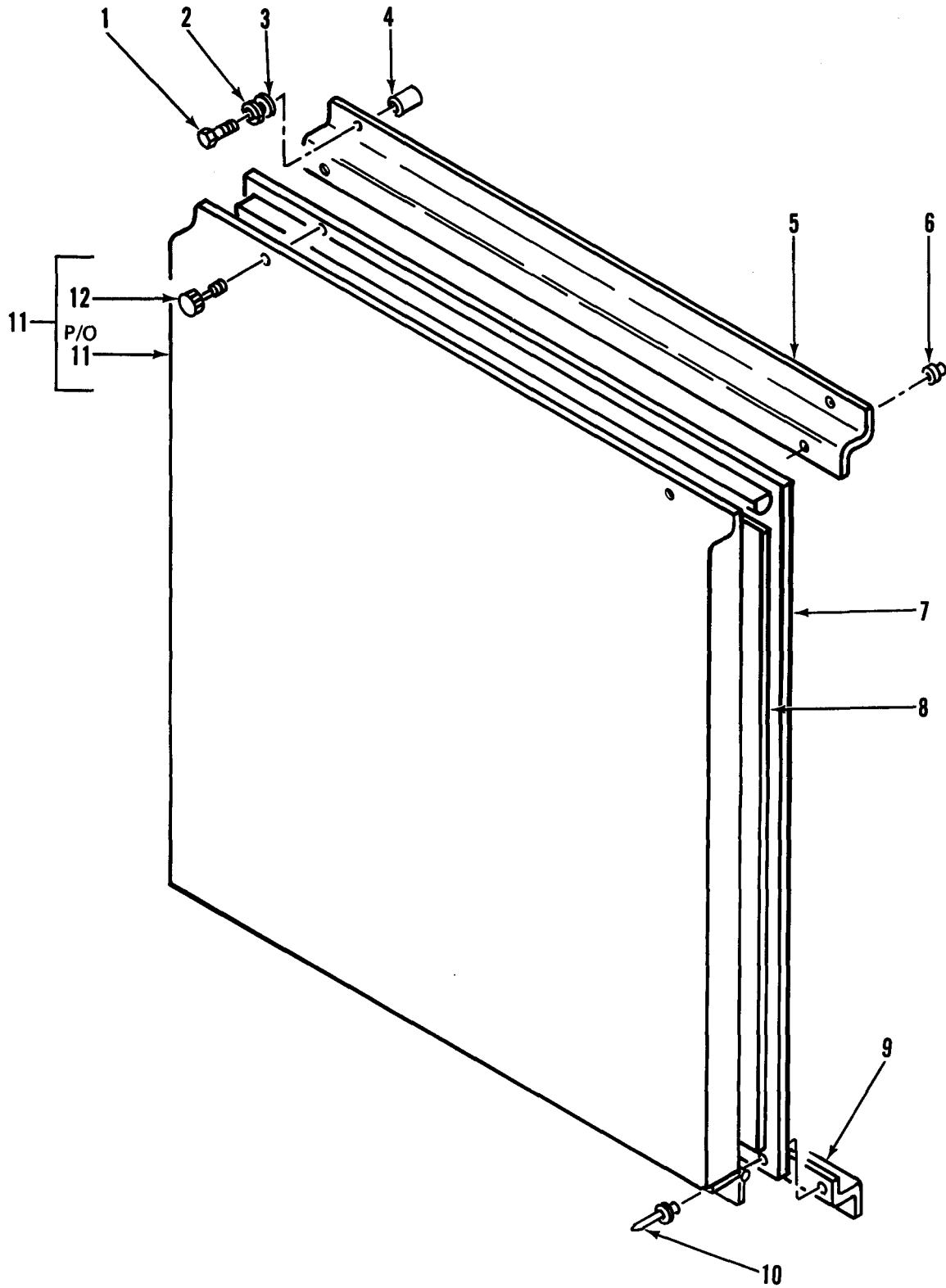

Figure 20. Spare Glass Holder Installation

SECTION II			TM5-3610-259-24P		
(1)		(3)	(4)		(5)
ITEM	SMR		PART		
NO	CODE	FSCM	NUMBER	DESCRIPTION	AND USABLE CN CODES (UOC) QTY

GROUP 02 PLATEMAKER FLIP-TOP

FIG. 20 SPARE GLASS HOLDER
INSTALLATION

1	XDOZZ	96906	MS16992-524	.BOLT, LAG, HEX HD.....	4
2	XDOZZ	96906	MS35338-45	.WASHER, LOCK.....	4
3	XDOZZ	96906	MS27183-14	.WASHER, FLAT.....	4
4	XDOZZ	00613	8L JN	.INSERT.....	4
5	XDOZZ	97403	13225E4739-102	.BRACKET, MOUNTING.....	1
6	XDOZZ	04552	A8-161	.RIVNUT.....	2
7	XDOZZ	97403	13225E4734	.PLATE, DOUBLER.....	1
8	XDOZZ	93791	HQ28	.GLASS, LAMINATED 25 .06X25.06X0.12..	1
9	XDOZZ	97403	13225E4739-101	.BRACKET, MTG.....	2
10	XDOZZ	80205	M24243/1-B604	.RIVET, PCP.....	7
11	XDOZZ	97403	13225E4735	.COVER ASSY SP GL HCLDR.....	1
12	XACZZ	94222	51-17-712-26	.SCREW, CAPTIVE.....	2

END OF FIGURE

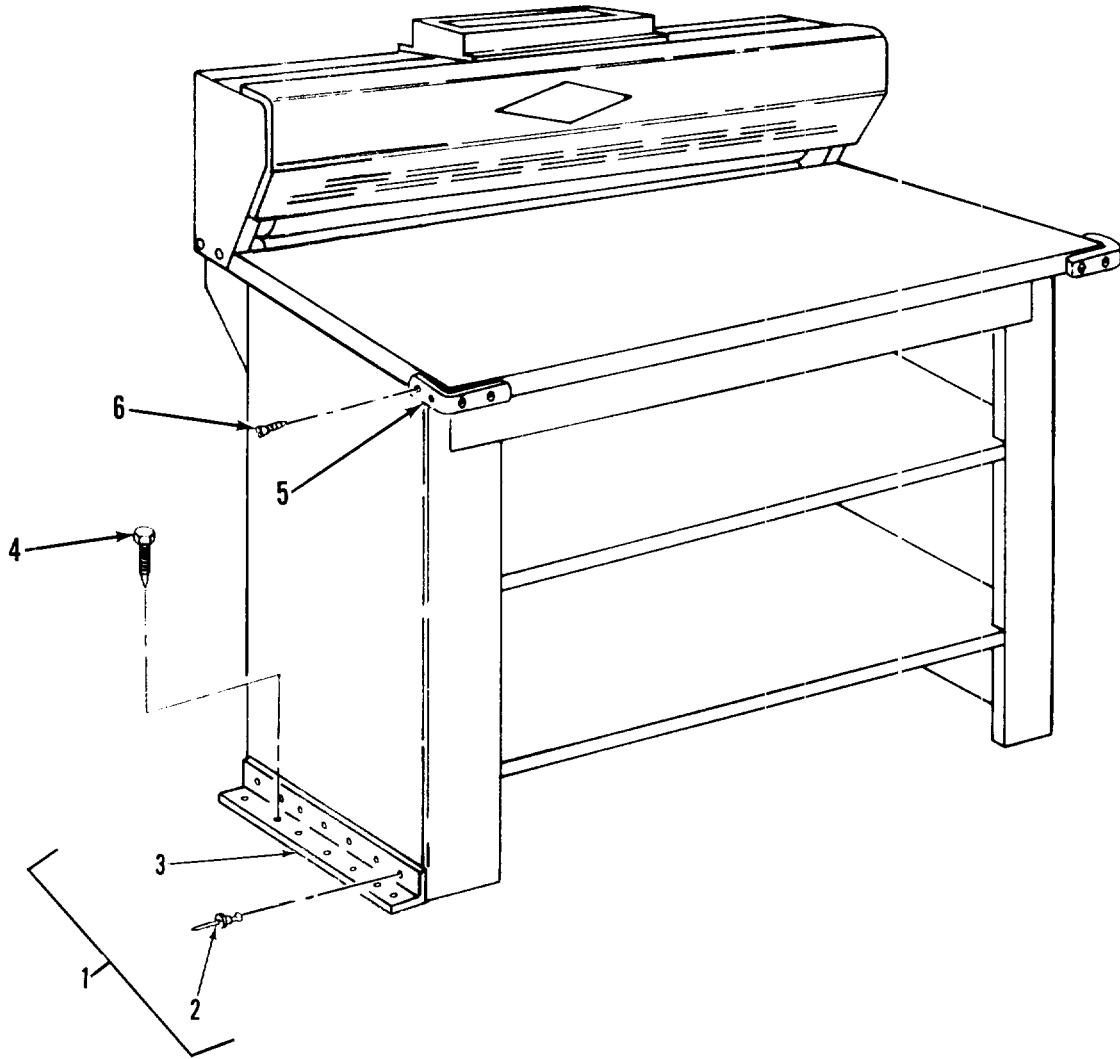

Figure 21. Plate Finishing Table Modified and Mounting

SECTION II			TM5-3610-259-24P	C01	
(1)	(2)	(3)	(4)	(5)	(6)
ITEM	SMR		PART		
NO	CODE	FSCM	NUMBER	DESCRIPTION AND USABLE CN CODES(UOC)	QTY

GROUP 03 PLATE FINISHING TABLE

FIG. 21 PLATE FINISHING TABLE,
MODIFIED AND MOUNTING

1	PF000	97403	13225E4725	TABLE, PLATE FINISHING.....	2
2	X00ZZ	07707	SD66BS	.RIVET, BLIND.....	28
3	X00ZZ	97403	13225E4726	.BRACKET, MOUNTING.....	4
4	X00ZZ	96906	MS16992-522	.BOLT, LAG, HEX HD.....	8
5	X00ZZ	07393	6905	.BUMPER, RUBBER.....	4
6	X00ZZ	96906	MS51861-16	.SCREW, TPG, PNH, X-REC.....	16

END OF FIGURE

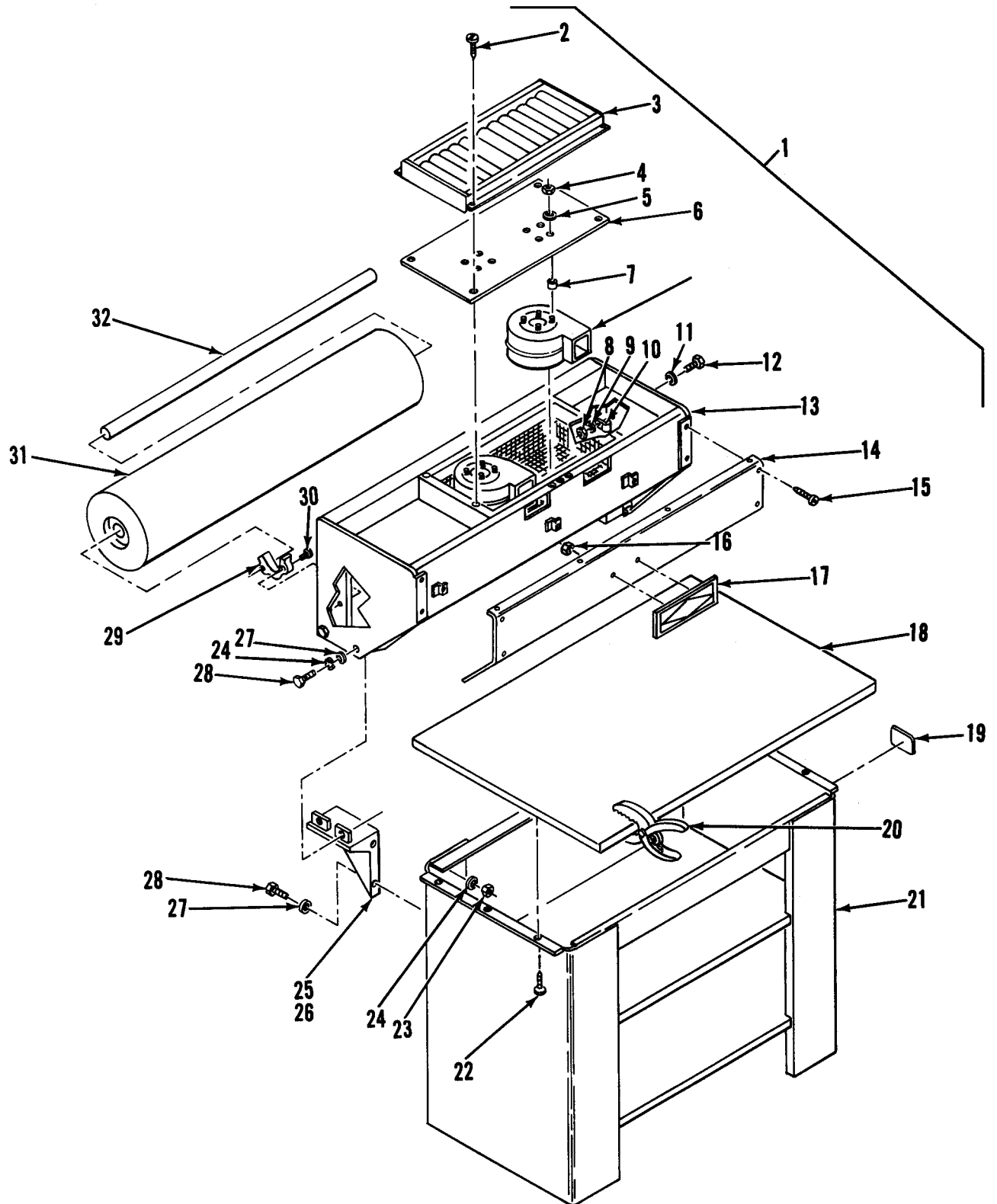

Figure 22. Plate Finishing Table (Sheet 1 of 2)

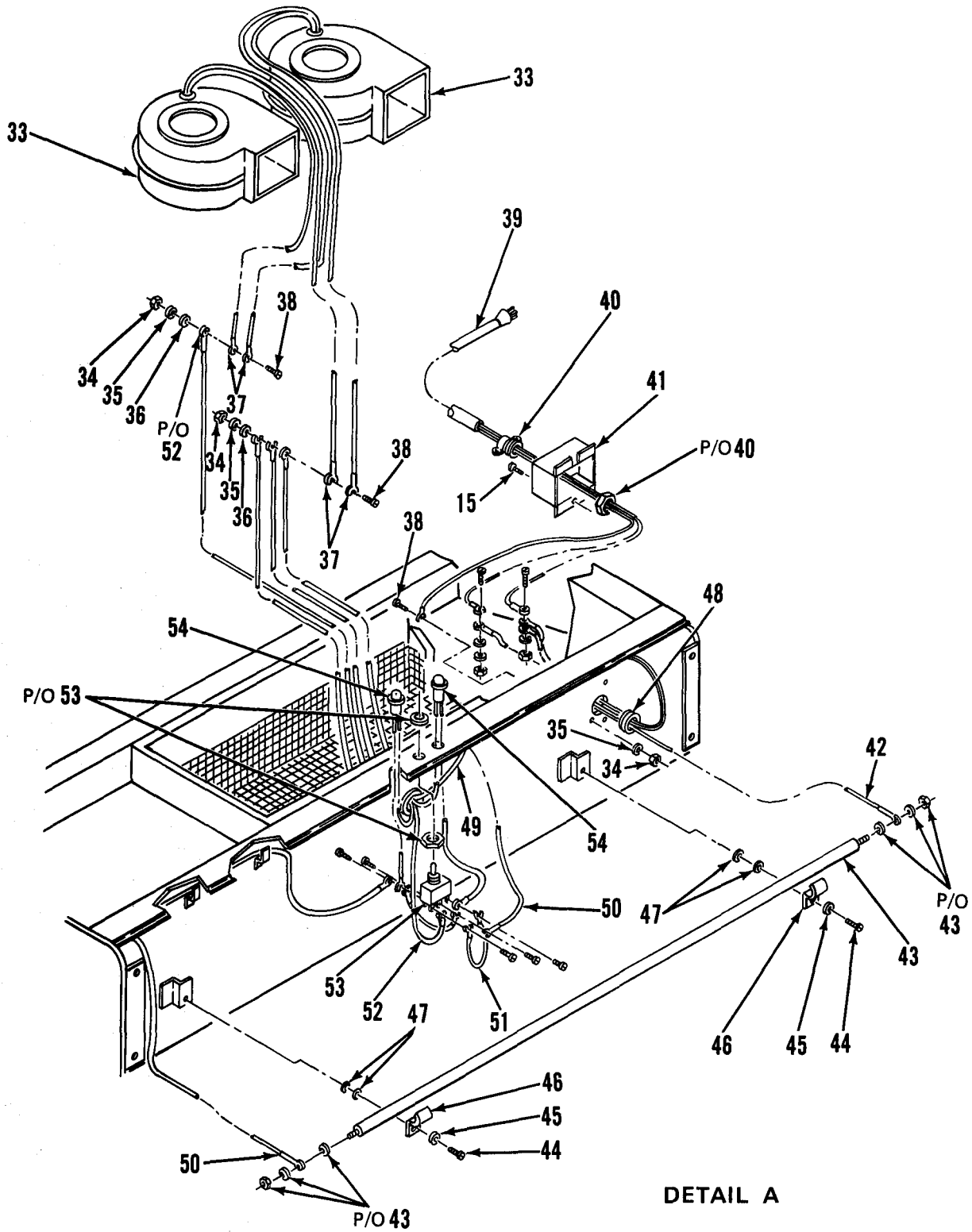

Figure 22. Plate Finishing Table (Sheet 2 of 2)

SECTION II			TM5-3610-259-24P	C01	(6)
(1)	(2)	(3)	(4)	(5)	
ITEM	SMR		PART		
NO	CODE	FSCM	NUMBER	DESCRIPTION AND USABLE ON CODES(UOC)	QTY

GROUP 03 PLATEFINISHINGTABLE

FIG. 22 PLATE FINISHING TABLE

1	XA000	93791	RUB40	TABLE ASSEMBLY PLATE FINISHING	1
				28X40115V 60HZ.....	
2	XDOZZ	93791	YF11AJ50	.SCREW,PNH,SHMET.....	6
3	XDOZZ	93791	CL4	.TRAY,PENCIL.....	1
4	XDOZZ	93791	CL20	.NUT,BLOWER MOUNTING.....	8
5	XDOZZ	93791	ZP10A0	.WASHER,LOCK,INTL-T.....	8
6	XDOZZ	93791	CL18	.PLATE,BLOWER MTG.....	1
7	XDOZZ	93791	CL19	.SPACER,BLOWER MTG.....	8
8	XDOZZ	93791	XX11AN	.NUT,MACH,HEX.....	1
9	XDOZZ	93791	ZX10AN	.WASHER,LOCK 1/4.....	1
10	XDOZZ	93791	VE109	.CLAMP,THINWALL 1/2.....	1
11	XDOZZ	93791	ZU11BK	.WASHER 9/32IDX5/8X0.065.....	1
12	XDOZZ	93791	XN11AN50	.SCREW,CAP,HEX HD.....	1
13	XDOZZ	93791	CM2	.PANEL,CONTROL.....	1
14	XDOZZ	93791	CM3	.COVER,CONTROL PANEL.....	1
15	XDOZZ	93791	YF11BT50	.SCREW,PNH,SHMET.....	16
16	XDOZZ	93791	VH600	.FASTENER,PUSH ON.....	2
17	XDOZZ	93791	DH361	.NAMEPLATE,SMALL SMALL LOGO.....	1
18	XDOZZ	93791	CM4	.TOP,FINISHING TABLE.....	1
19	XDOZZ	93791	GP68	.NAMEPLATE,IDENT.....	1
20	XDOZZ	93791	CM7	.CLAMP,PLATE.....	2
21	XDOZZ	93791	CM1	.FLOORSTAND.....	1
22	XDOZZ	93791	YL11BV75	.SCREW,RDH,SHMET.....	6
23	XDOZZ	93791	XX11AP	.NUT,MACH,HEX 8-32.....	4
24	XDOZZ	93791	ZX10AP	.WASHER,LOCK 3/8.....	8
25	XDOZZ	93791	CL6	.BRACKET,MOUNTING,RH.....	1
26	XDOZZ	93791	CL7	.BRACKET,MOUNTING,LH.....	1
27	XDOZZ	93791	ZU11BM	.WASHER 13/32IDX13/15X0.065.....	8
28	XDOZZ	93791	XN11AP87	.SCREW,CAP,HEX HD.....	8
29	XDOZZ	93791	CL8	.HOLDER,PAPER.....	2
30	XDOZZ	93791	XG11AJ87	.SCREW,MACH,FLH.....	4
*	PAOZZ	93791	VH310	.PAPER,KRAFT,UNTREAT.....	1
32	XDOZZ	93791	VH311	.ROD,DOWEL 3/4 DIA.....	1
*	PAOZZ	93791	VE315	.FAN,CIRCULATING 115 V 60HZ.....	2
34	XDOZZ	93791	XX11AP	.NUT,MACH,HEX 8-32.....	5
35	XDOZZ	93791	ZP40BB	.WASHER,LOCK,INTL-T.....	5
36	XDOZZ	93791	ZR20BE	.WASHER.....	4
37	XDOZZ	93791	VE439	.TERMINAL.....	4
38	XDOZZ	93791	YJ20AG37	.SCREW,MACHINE,RDH.....	5
39	XDOZZ	93791	E116	.CORD,3 CONNECTOR 14 GAUGE,96 LG...	1
40	XDOZZ	93791	VE147	.CONNECTOR W/LKNT.....	1
41	XDOZZ	93791	CL5	.BOX,JUNCTION.....	1
42	XDOZZ	93791	CL14	.LEAD,14 GAUGE,6 LG.....	1
*	PAOZZ	93791	VE319	.HEATER,IMMERSION,LI.....	1
44	XDOZZ	93791	XA11AF37	.SCREW,MACH,BDGH.....	3
45	XDOZZ	93791	ZP10BA	.WASHER,LOCK,INTL-T NO.6.....	3
46	XDOZZ	93791	VE149	.CLAMP,CABLE.....	3

SECTION II

TM5-3610-259-24P

(1) ITEM NO	(2) SMR CODE	(3) FSCM	(4) PART NUMBER	(5) DESCRIPTION AND USABLE ON CODES(UOC)	(6) QTY
47	XDOZZ	93791	ZU11BD	.WASHER 5/32-3/8X.049,STL .	6
48	XDOZZ	93791	VE317	.GROMMET,RUBBER 5/8 ID.....	2
49	XDOZZ	93791	CM5	.LEAD,14 GAUGE,26 LG.....	1
50	XDOZZ	93791	CM6	.LEAD,14 GAUGE,23 LG.....	2
51	XDOZZ	93791	CL16	. LEAD,14 GAUGE,3 LG.....	2
52	XDOZZ	93791	CL17	. LEAD,14 GAUGE,8 LG.....	1
53	PAQZZ	93791	VE169	. SWITCH,TOGGLE.	1
54	PAQZZ	93791	VE309	. LIGHT, INDICATOR.	2

END OF FIGURE

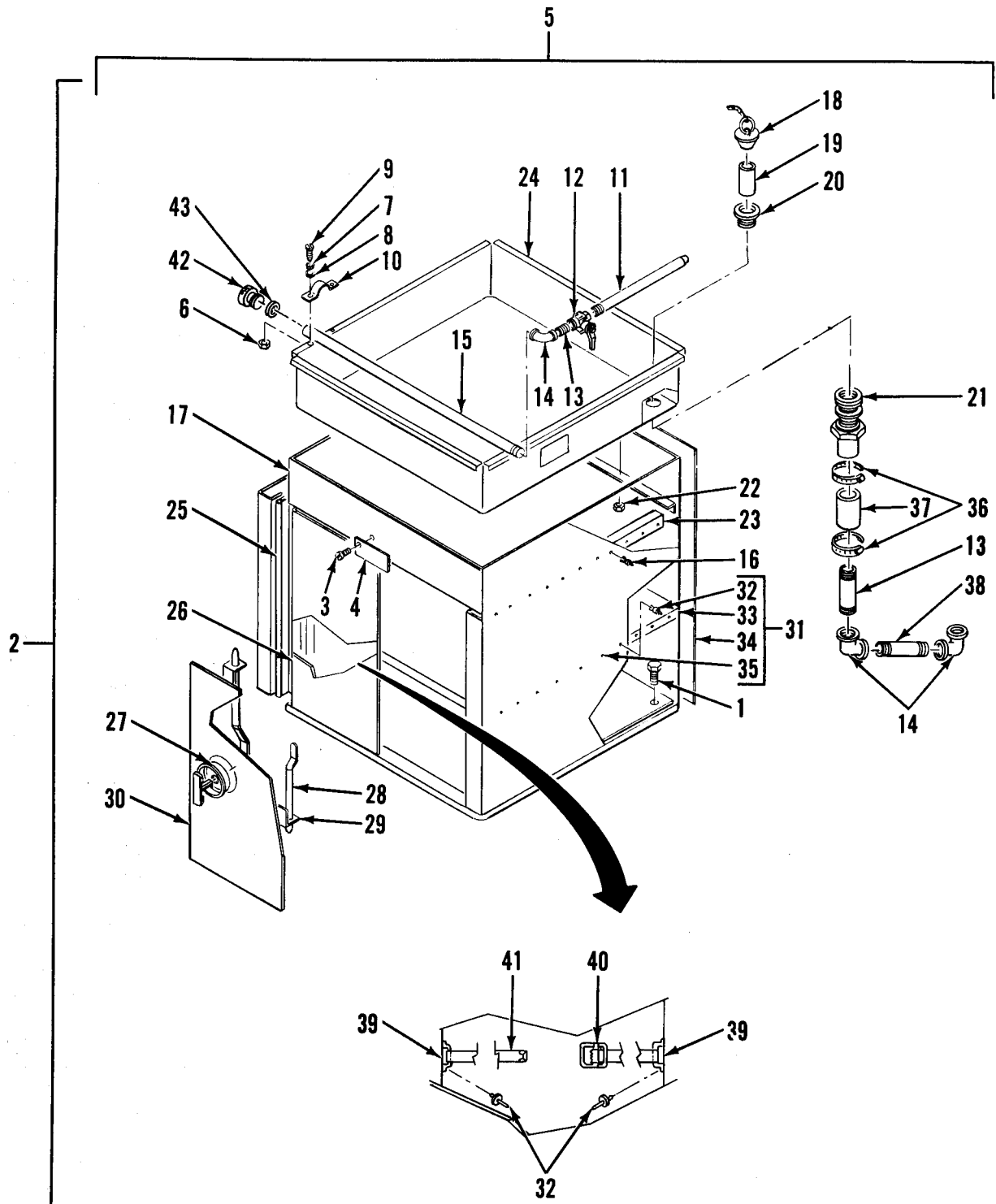

Figure 23. Sink Assembly

SECTION II			TM5-3610-259-24P	C01	(6)
(1)	(2)	(3)	(4)	(5)	
ITEM	SMR		PART		
NO	CODE	FSCM	NUMBER	DESCRIPTION AND USABLE ON CODES(UOC)	QTY

GROUP 04 SINK

FIG. 23 SINK ASSEMBLY

	1	XDOZZ	96906	M	S16992-522	.BOLT, LAG, HEXHD.....	8
*	2	PFOOO	97403		13225E4748	.SINK, PHOTOGRAPHIC P.....	1
	3	XDOZZ	96906	M	S21318-14	..SCREW, DRIVE.....	4
	4	XDOZZ	97403		13225E3613	..PLATE, IDENT.....	1
	5	XDOOO	51745		ADC-2142	..SINK.....	1
	6	XDOZZ	96906		MS35649-2252	..NUT, PLAIN, HEXAGON.....	4
	7	XDOZZ	96906		MS35338-44	..WASHER, LOCK.....	4
	8	XDOZZ	96906		MS27183-12	..WASHER, FLAT.....	4
	9	XDOZZ	96906		MS35206-281	..SCREW, MACHINE.....	4
	10	XDOZZ	51745		ADC-2145	..RETAINER, PIPE.....	2
	11	XDOZZ	51745		ADC-2142-18	..PIPE.....	1
	12	XDOZZ	51745		ADC-2142-24	..VALVE, PIPE FITTING 3/4.....	1
	13	XDOZZ	51745		ADC-2142-17	..PIPE FITTING, NIPPLE 3/4X1.50, SST	2
	14	XDOZZ	39428		4464K15	..PIPE FITTING, ELBOW 3/4, 90 DEG, SST, TYPE 304.....	3
	15	XDOZZ	51745		ADC-2146	..PIPE, SPRINKLER.....	1
	16	XDOZZ	81349		M24243/1-0604	..RIVET, BLIND.....	50
	17	XDOZZ	51745		ADC-2132	..FRONT, SINK BASE.....	1
	18	XDOZZ	39428		2810K31	..STOPPER.....	1
	19	XDOZZ	51745		ADC-2149	..TUBE, OVERFLOW.....	1
	20	XDOZZ	39428		2678K2	..DRAIN.....	1
	21	XDOZZ	39428		3088A519	..SHIM.....	2
	22	XDOZZ	51745		ADC-2142-25	..NUT, LOCK.....	3
	23	XDOZZ	51745		ADC-2139	..SUPPORT, TROUGH.....	3
	24	XDOZZ	51745		ADC-2143	..TROUGH, SINK.....	1
	25	XDOZZ	51745		ADC-2141	..HINGE, DOOR.....	2
	26	XDOZZ	51745		ADC-2138	..DOOR, LEFT.....	1
	27	XDOZZ	94222		01-10-202-10	..LATCH, CUP.....	1
	28	XDOZZ	51745		ADC-2150	..ROD, LATCH.....	2
	29	XDOZZ	51745		ADC-2136	..ROD GUIDE.....	2
	30	XDOZZ	51745		ADC-2137	..DOOR, RIGHT.....	1
	31	XDOOO	51745		ADC-2133	..SINK BASE ASSY.....	1
	32	XDOZZ	07707		SSD64BS	..RIVET.....	31
	33	XDOZZ	51745		ADC-2151	..SHELF.....	1
	34	XDOZZ	51745		ADC-2130	..REAR, SINK BASE.....	1
	35	XDOZZ	51745		ADC-2129-1	..SIDE, SINK BASE.....	1
	36	XDOZZ	39428		5413K54	..CLAMP, HOSE.....	2
	37	XDOZZ	39428		5296K55	..HOSE.....	6
	38	XDOZZ	96906		MS51873-113	..NIPPLE, PIPE, SST.....	10
	39	XDOZZ	82820		MR 2001	..LOOP, FOOTMAN.....	2
	40	PFOZZ	82820		1844-103	..TIE DOWN, CARGO, VEHI.....	1
*	41	PFOZZ	82820		1845-101	..TIE DOWN, CARGO, VEHI.....	1
	42	XDOZZ	51745		ADC-2176	..PLUG, SPRINKLER PIPE.....	1
	43	XDOZZ	39428		7465T15	..WASHER, NEOPRENE.....	1

END OF FIGURE

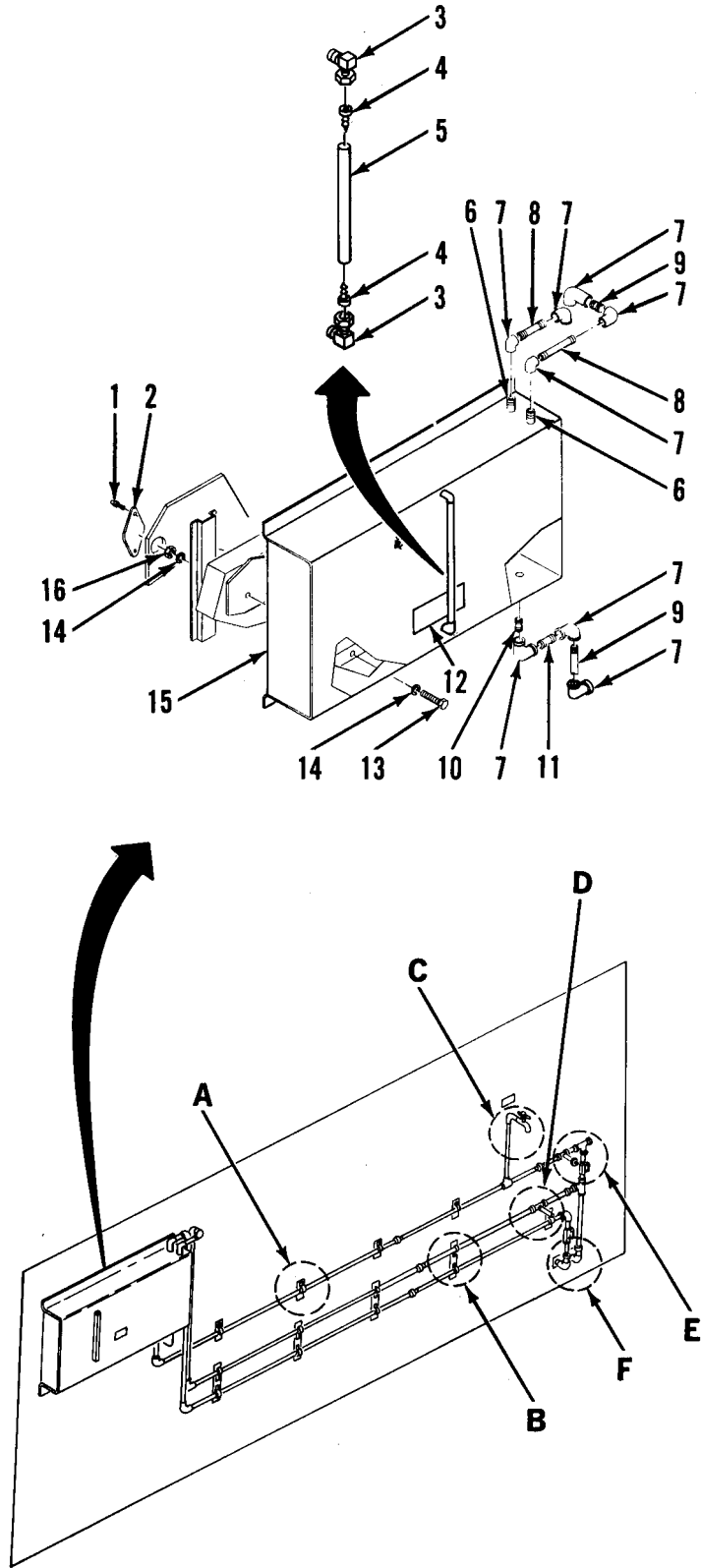
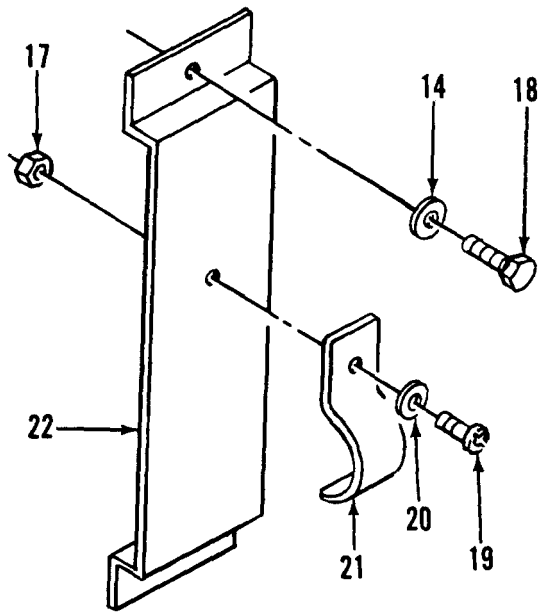
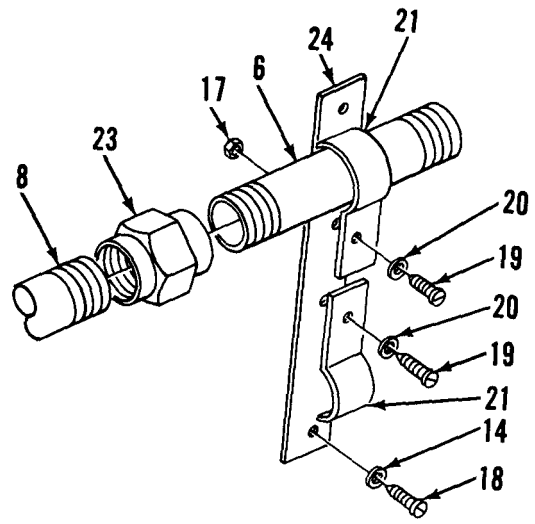

Figure 24. Plumbing Assembly (Sheet 1 of 3)



Single Pipe Mounting Bracket
DETAIL A



Double Pipe Mounting Bracket
DETAIL B

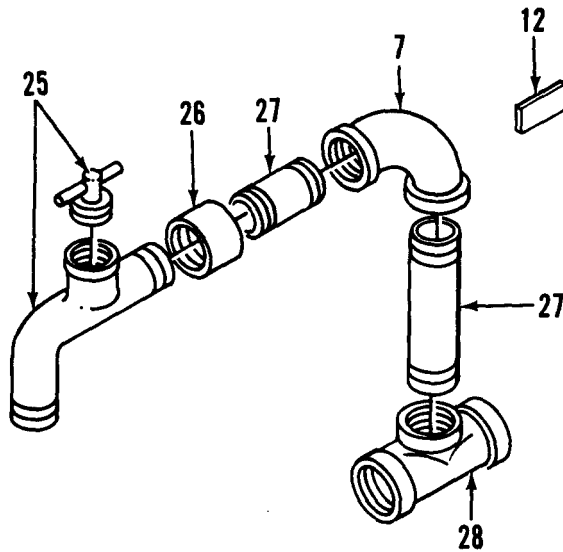

Faucet
DETAIL C

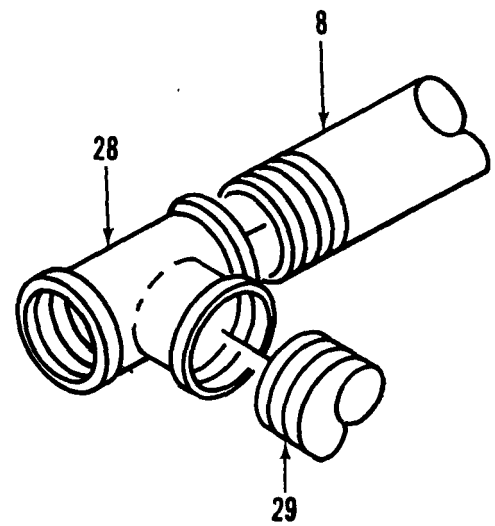

Piping
DETAIL D

Figure 24. Plumbing Assembly (Sheet 2 of 3)

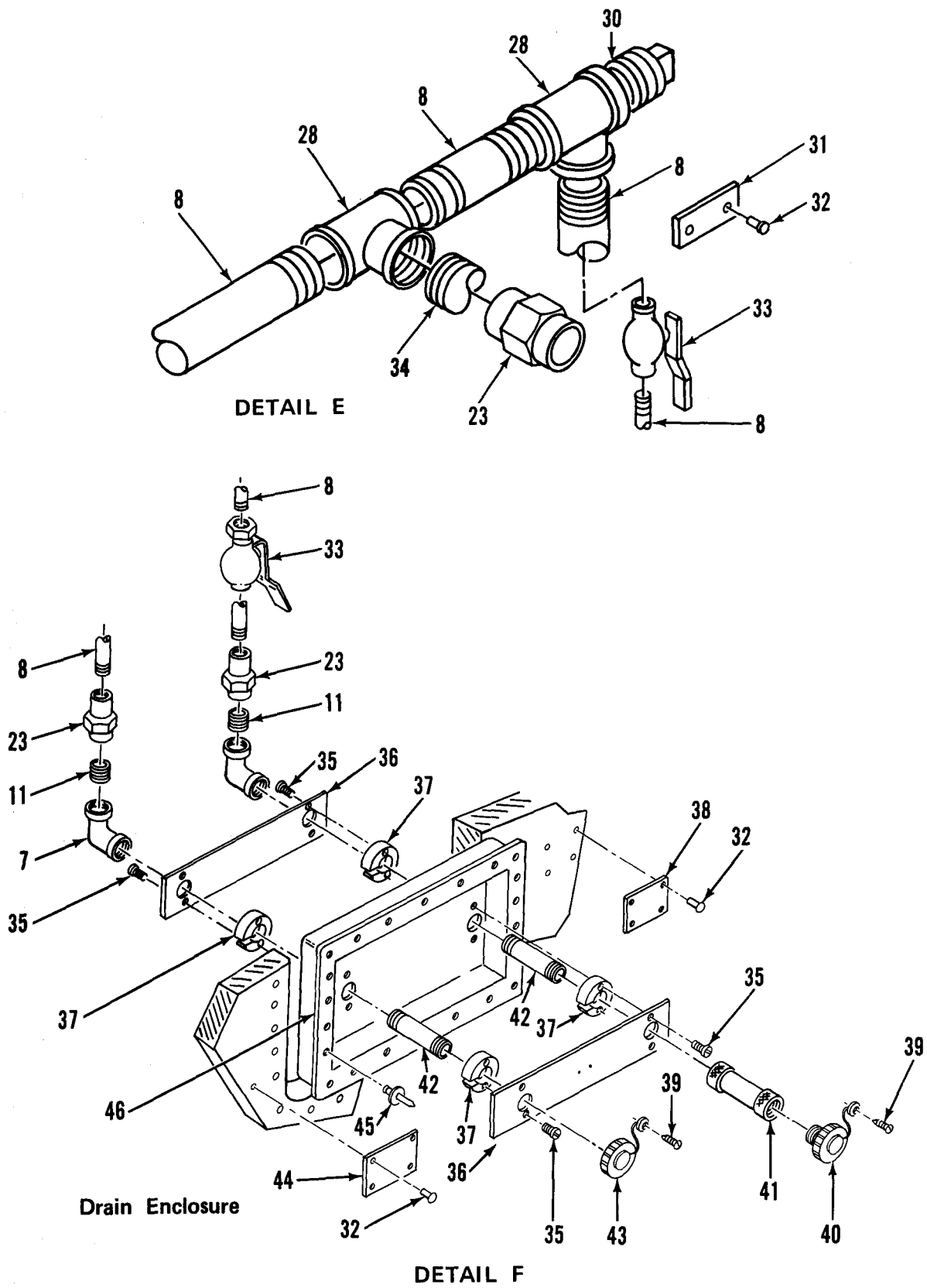

Figure 24. Plumbing Assembly (Sheet 3 of 3)

SECTION II			TM5-3610-259-24P	C01	
(1)	(2)	(3)	(4)	(5)	(6)
ITEM	SMR		PART		
NO	CODE	FSCM	NUMBER	DESCRIPTION AND USABLE ON CODES(UOC)	QTY

GROUP 04 SINK

FIG. 24 PLUMBING ASSEMBLY

	1	XDFZZ	81349	M24243/1-B602	.RIVET.....	8
	2	XDFZZ	14109	XC F0660-1	.PLATE,COVER.....	4
	3	XDFZZ	28968	8LM8-316	.ELBOW,MALE.....	2
	4	XDDZZ	28968	8T14-316	.INSERT.....	2
	5	XDDZZ	27901	57111	.TUBING,FLEXIBLE.....	2
	6	XDFZZ	96906	MS51953-102	.NIPPLE,PIPE 3/4X2.50,SST,TYPE 304.	1
	7	XDFZZ	96906	MS14311-4PA	.PIPE FITTING,ELBOW 3/4,90 DEG,SST, TYPE 304.....	13
	8	XDFZZ	97403	13225E4747-1	.PIPE, SCHED 40 3/4,SST,TYPE 304.....	62
	9	XDFZZ	97403	13225E4747-7	.PIPE FITTING,NIPPLE 3/4X1.50,SST, TYPE 304.....	2
*	10	XDFZZ	97403	13225E4747-25	.PIPE FITTING,NIPPLE.....	1
	11	XDFZZ	96906	MS51953-101	.NIPPLE,PIPE 3/4X2.00,SST,TYPE 304.	4
	12	XDFZZ	97403	13225E4508	.DECAL,WARNING.....	3
	13	XDFZZ	96906	MS90725-44	.BOLT,HEXHD.....	4
	14	XDFZZ	96906	MS27183-14	.WASHER,FLAT.....	26
	15	XDFZZ	51745	ADC-2128	.TANK,WATER.....	1
	16	XDFZZ	52167	NT8405CP	.NUT,LOCK.....	4
	17	XDFZZ	96906	MS35649-2252	.NUT,PLAIN,HEXAGON.....	13
	18	XDFZZ	96906	MS16992-524	.BOLT,LAG,HEX HD.....	18
	19	XDFZZ	96906	MS35206-281	.SCREW,MACHINE.....	13
	20	XDFZZ	96906	MS27183-12	.WASHER,FLAT.....	13
	21	XDFZZ	96906	MS35140-12	.STRAP,RETAINING.....	13
	22	XDFZZ	97403	13225E4749	.BRACKET,MTG SGL PIPE.....	5
	23	XDFZZ	96906	MS27624-6C	.PIPE FITTING,UNION 3/4X150LB,SST, TYPE 304.....	8
	24	XDFZZ	97403	13225E4750	.BRACKET,MTG ,DBL PIPE.....	4
	25	XDFZZ	88216	35-202	.FAUCET,CPRSN3/4.....	1
	26	XDDZZ	96906	MS14311-4TA	.COUPLING,PIPEFTG.....	1
	27	XDFZZ	96906	MS51953-105	.NIPPLE,PIPE 3/4X3.50,SST,TYPE 304.	1
	28	XDFZZ	96906	MS14311-4QA	.PIPE FITTING,TEE 3/4,SST,TYPE 304.	5
	29	XDDZZ	97403	13225E4747-47	.NIPPLE,PIPEFITTING.....	1
	30	XDFZZ	96906	MS20913-6J	.PIPEFITTING,PLUG.....	1
	31	XDFZZ	97403	13225E5064	.PLATE,STORAGETANK.....	1
	32	XDFZZ	96906	MS21318-29	.SCREW,DRIVE.....	12
	33	XDFZZ	88216	704ST-3/4	.VALVE,PIPEFITTING.....	2
	34	XDFZZ	96906	MS51953-104	.NIPPLE,PIPE 3/4X3.50,SST,TYPE 304.	1
*	35	XDFZZ	96906	MS35206-230	.SCREW,MACHINE.....	8
	36	XDFZZ	97403	13225E3488	.PLATE,RETAINER.....	2
	37	XDFZZ	97403	13225E3489	.COLLAR,DRAINPIPE.....	4
	38	XDFZZ	97403	13225E5057	.PLATE,INSTR,INLET.....	1
	39	XDFZZ	96906	MS51851-16	.SCREW,PNH.....	2
	40	XDFZZ	97403	13225E4747-39	.PLUG,OUTLET,W/LNYD.....	1
	41	XDFZZ	14679	HUS11	.COUPLING,HOSE.....	1
	42	XDFZZ	97403	13225E3511	.DRAINPIPE.....	2
	43	XDFZZ	97403	13225E4747-38	.CAP,OUTLET,W/LNYD.....	1
	44	XDFZZ	97403	13225E5056	.PLATE,INSTR,DRAIN.....	1

SECTION II

TM5-3610-259-24P

(1) ITEM NO	(2) SMR CODE	(3) FSCM	(4) PART NUMBER	(5) DESCRIPTION AND USABLE ON CODES(UOC)	(6) QTY
45	XDFZZ	81349	M24243/6A602H	.RIVET.....	12
46	XDFZZ	97403	13225E3485	.ENCLOSURE ASSY TANK DRAIN.....	1

END OF FIGURE

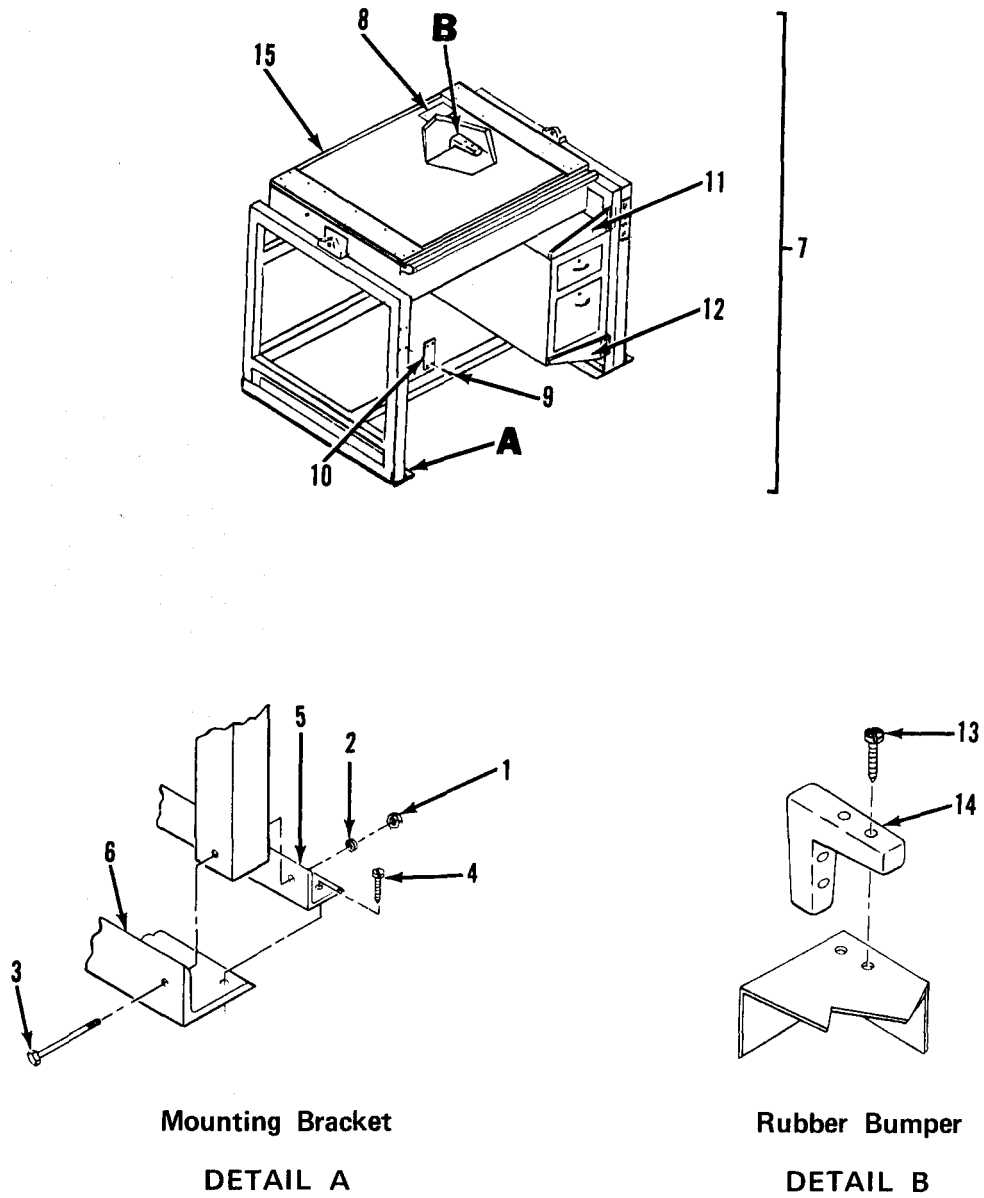
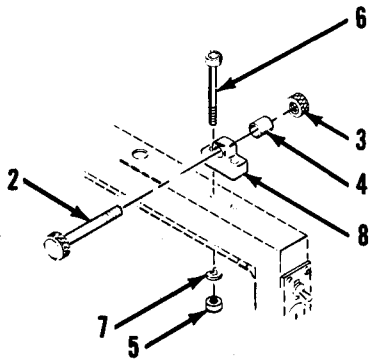

Figure 25. Modified Drafting Light Table Assembly

SECTION II			TM5-3610-259-24P	C01	
(1)	(2)	(3)	(4)	(5)	(6)
ITEM	SMR		PART		
NO	CODE	FSCN	NUMBER	DESCRIPTION AND USABLE CN CODES(UOC)	QTY
GROUP 05 DRAFTING SCRIBING/TRACING TABLE					
FIG. 25 MODIFIED DRAFTING LIGHT TABLE					
1	XDDZZ	96906	MS35649-2382	.NUT,PLAIN,HEXAGON.....	4
2	XDDZZ	96906	MS35338-46	.WASHER,LOCK,SPR.....	4
3	XDDZZ	96906	MS90725-70	.BOLT,HEXHD.....	4
4	XDDZZ	96906	MS16992-522	.BOLT,LAG,HEXHD.....	24
5	XDDZZ	97403	13225E3582	.BRACKET,MTG.....	2
6	XDDZZ	97403	13225E3581	.BRACKET,MTG.....	2
*	PF000	97403	13225E3669	TABLE,TRACING, DRAFTING.....	1
8	XDDZZ	97403	13225E4514	.DECAL,DFTG TABLE.....	2
9	XDDZZ	96906	MS35206-230	.SCREW,MACHINE.....	4
10	XDDZZ	97403	13225E4657	.GUARD,FU AND SW PL.....	2
11	XDDZZ	97403	13225E3669-3	.SHEET SHEET 11 GA,0.119 THK,STL...	1
12	XDDZZ	97403	13225E3669-4	.SHEET SHEET 11 GA,0.119 THK,STL...	1
13	XDDZZ	96906	MS51861-16	.SCREW,TPG,PNH,X-REC.....	4
14	XDDZZ	07393	6905	.BUMPER,RUBBER.....	1
15	XAD00	98698	99-9933	.TABLE,DFTG LIGHT.....	1

END OF FIGURE



Pillow Block
DETAIL A

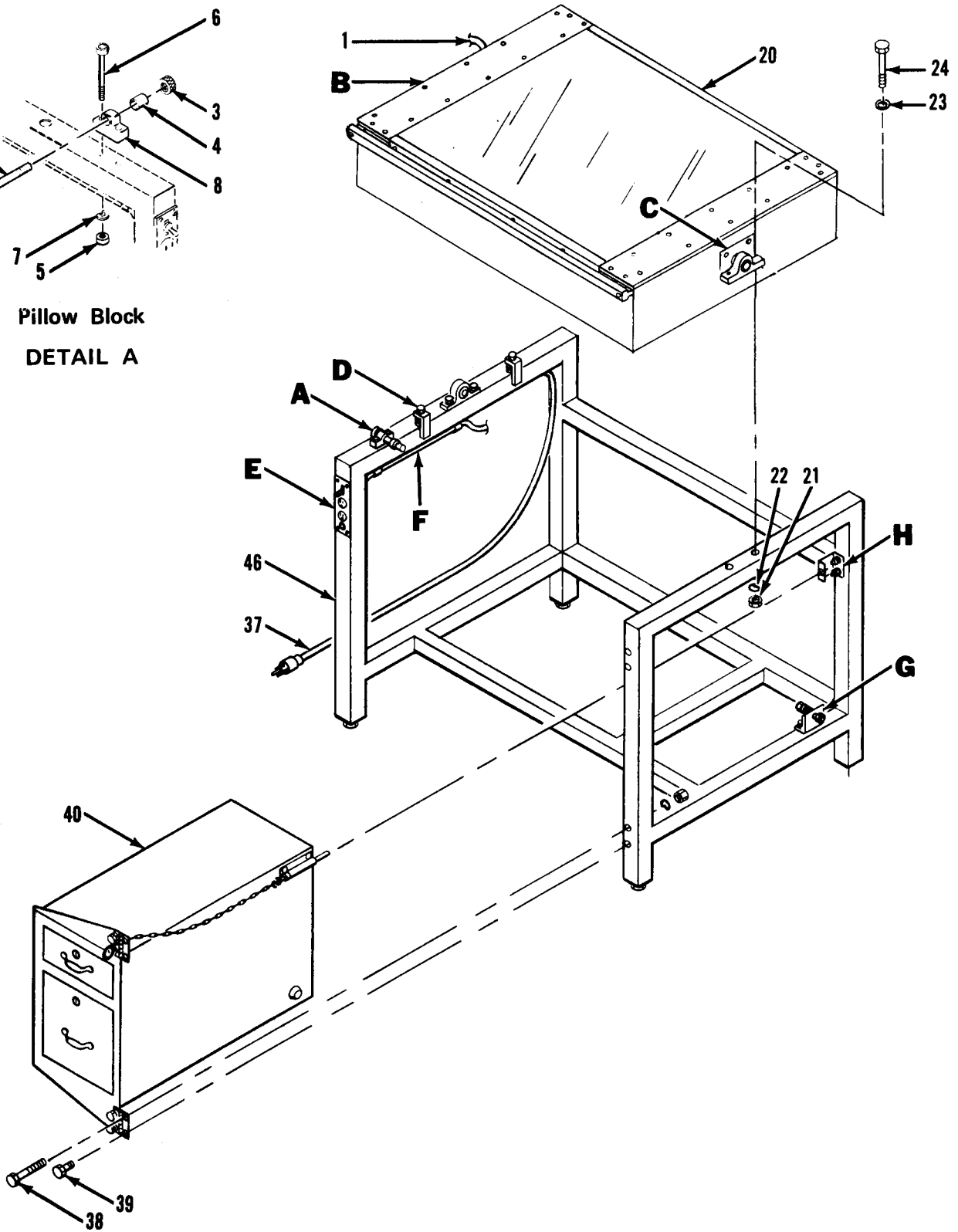
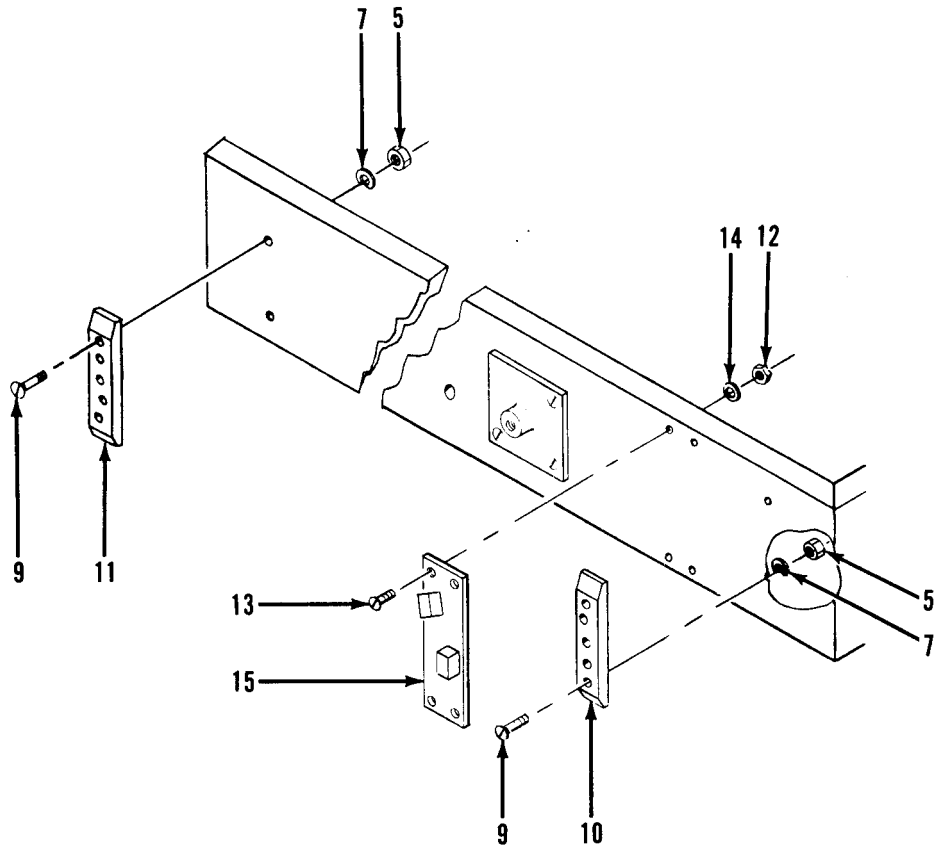
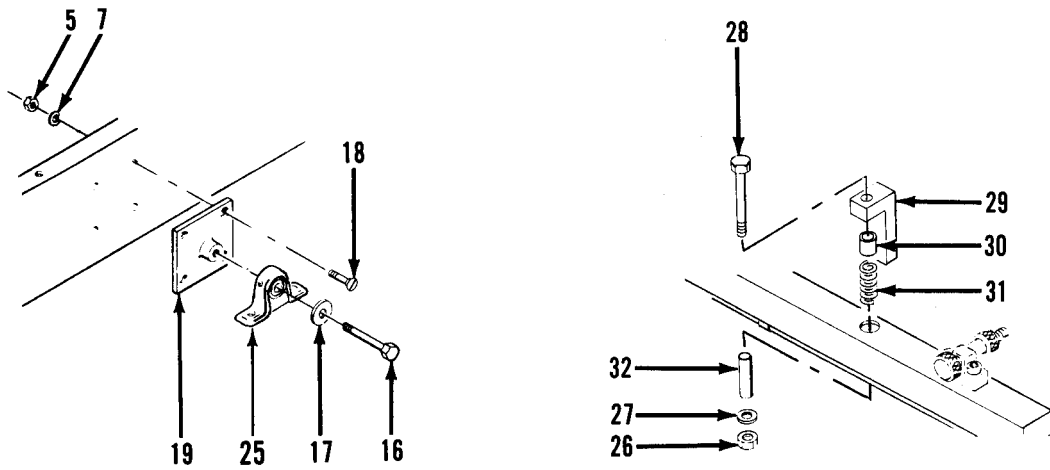

Figure 26. Drafting Light Table Assembly (Sheet 1 of 3)



Limit Control and Locking Plate

DETAIL B



Trunion

DETAIL C

Safety Stop Angle

DETAIL D

Figure 26. Drafting Light Table Assembly (Sheet 2 of 3)

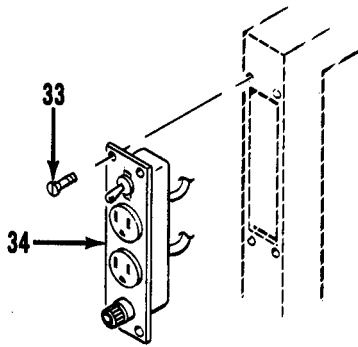

Electrical Plate Assembly
DETAIL E

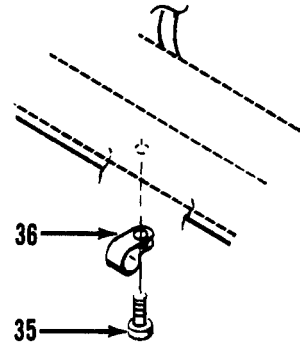

Cable Clamp
DETAIL F

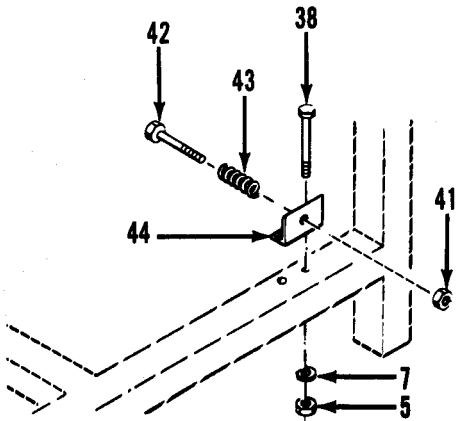

Bumper Angle
DETAIL G

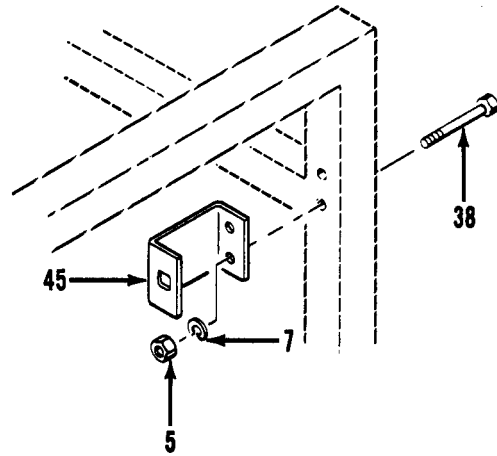

Cabinet Lock Angle
DETAIL H

Figure 26. Drafting Light Table Assembly (Sheet 3 of 3)

SECTION II			TM5-3610-259-24P			
(1)	(2)	(3)	(4)	(5)	(6)	
ITEM	SMR		PART	DESCRIPTION AND USABLE CN CODES(UOC)		QTY
NO	CODE	FSCM	NUMBER	GROUP 05 DRAFTING SCRIBING/TRACING		
				TABLE		

FIG. 26 DRAFTING LIGHT TABLE ASSEMBLY

1	XDOZZ	98698	910523	..	STRAINRELIEF.....	1
2	XDOZZ	96998	965474	..	SCREW,KNURLHD.....	1
3	XDOZZ	96898	948864	..	NUT,KNURL.....	1
4	XDOZZ	96898	26579	..	SLEEVE,TILTLOCK.....	1
5	XDOZZ	96898	948935	..	NUT,HEX1/4-20.....	21
6	XDOZZ	96898	966092	..	SCREW,CAP,SCH 1/4-20.....	2
7	XDOZZ	96898	994134	..	WASHER,LOCK1/4 IN.....	21
8	XDOZZ	96898	26577	..	BLOCK,TILT LOCKING.....	1
9	XDOZZ	96906	MS51959-82	..	SCREW,MACHINE.....	4
10	XDOZZ	96898	26575	..	PLATE,TILT LOCKING.....	1
11	XDOZZ	96898	26576	..	PLATE,TILT LOCKING.....	1
12	XDOZZ	96906	MS35649-282	..	NUT,PLAIN,HEXAGCN.....	4
13	XDOZZ	96906	MS51959-46	..	SCREW,MACHINE.....	4
14	XDOZZ	96898	994042	..	WASHER.....	4
15	XDOZZ	96898	26566	..	PLATE,LIMITCENTRCL.....	1
16	XDOZZ	96898	966076	..	SCREW,HEX HD 5/16-24X3/4.....	2
17	XDOZZ	96898	994009	..	WASHER.....	2
18	XDOZZ	96906	MS51959-81	..	SCREW,MACHINE.....	8
19	XDOZZ	96898	26570	..	TRUNNICK.....	2
20	XDOOO	96898	26585	..	TABLETCPASSEMBLY.....	1
21	XDOZZ	96898	948939	..	NUT,HEX 3/8-16UNC.....	4
22	XDOZZ	96898	994130	..	WASHER,LOCK.....	4
23	XDOZZ	96898	994023	..	WASHER,FLAT.....	4
24	XDOZZ	96898	966091	..	SCREW,HEX HD 3/8-16UNCX3.0.....	4
25	XDOZZ	96898	952523	..	BLOCK,PILLCW.....	2
26	XDOZZ	96898	948936	..	NUT,HEX,1/4-20.....	2
27	XDOZZ	96898	994005	..	WASHER,FLAT1/4.....	2
28	XDOZZ	96898	965512	..	SCREW,HEXHD.....	2
29	XDOZZ	96898	26567	..	ANGLE,SAFETYSTOP.....	2
30	XDOZZ	96898	903625	..	BEARING.....	2
31	XDOZZ	96898	26569	..	SPRING,MOD.....	2
32	XDOZZ	96898	26568	..	SLEEVE,SAFETYSTOP.....	2
33	XDOZZ	96898	965234	..	SCREW,BDGH, 6-32X3/16.....	4
34	XDOOO	96898	26559	..	PLATEASSYELEC.....	1
35	XDOZZ	96898	965840	..	SCREW,FLH.....	5
36	XDOZZ	96898	919640	..	CLAMP,CABLE.....	5
37	XDOZZ	96898	921835	..	POWERCCRD.....	1
38	XDOZZ	96898	965509	..	SCREW,HEXHD.....	7
39	XDOZZ	96898	965503	..	SCREW,HEX HD 1/4-20X5/8.....	1
40	XDOZZ	96898	26589	..	CABINET.....	1
41	XDOZZ	96898	948964	..	NUT,JAM3/8-24.....	1
42	XDOZZ	96898	26598	..	SCREW,MOD.....	1
43	XDOZZ	96898	26599	..	SPRING,MOD.....	1
44	XDOZZ	96898	26597	..	ANGLE,BUMPER.....	1
45	XDOZZ	96898	26571	..	ANGLE,CABINETLOCK.....	1

SECTION II			TM5-3610-259-24P		
(1)	(2)	(3)	(4)	(5)	(6)
ITEM NO	SMR CODE	FSCM	PART NUMBER	DESCRIPTION AND USABLE CN CODES(UOC)	QTY
46	XDOZZ	96898	26560	..FRAME ASSEMBLY.....	1

END OF FIGURE

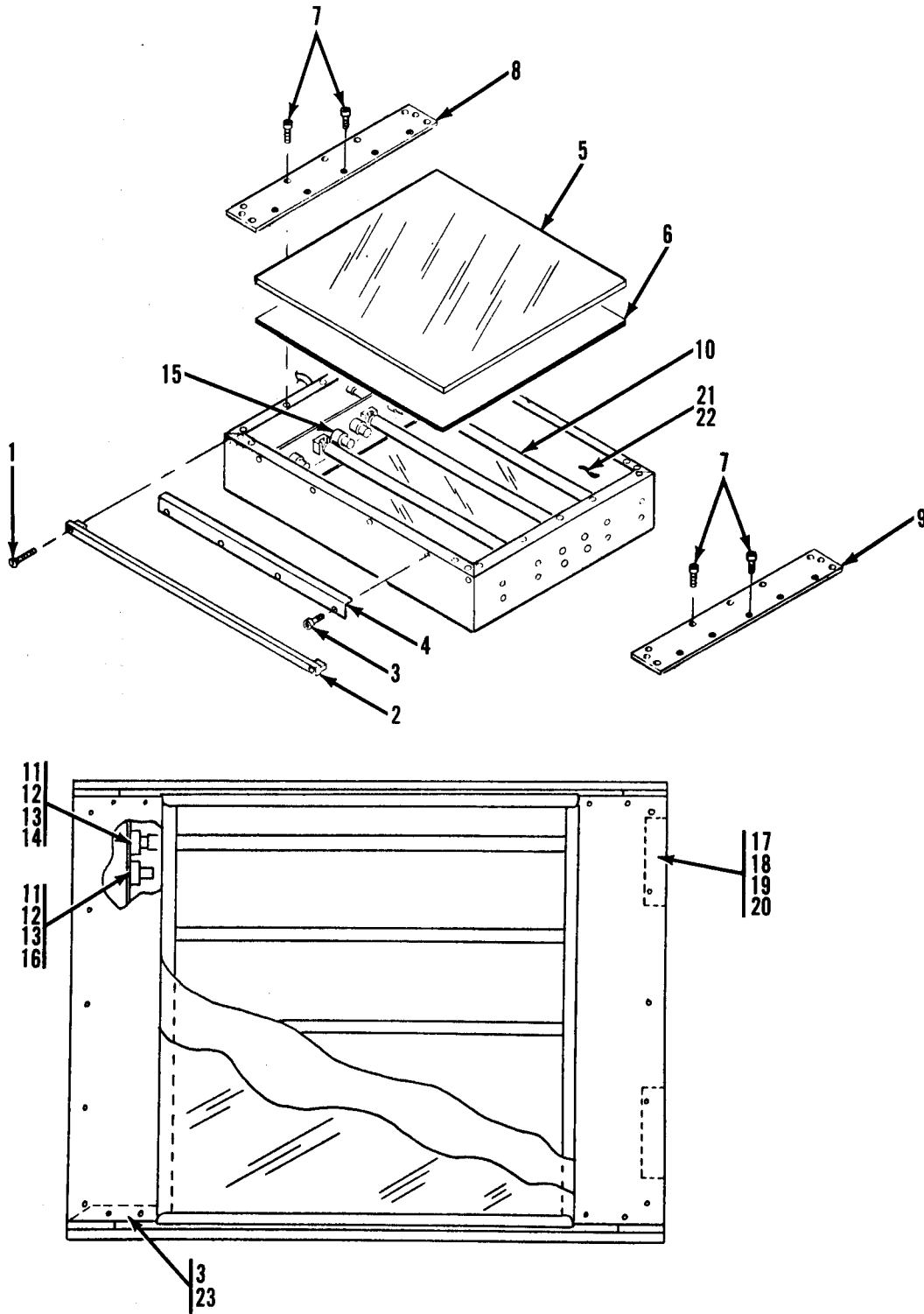

Figure 27. Table Top Assembly

SECTION II			TM5-3610-259-24P		(5)	(6)
(1)		(3)	(4)			
ITEM	SMR		PART			
NO	CODE	FSCM	NUMBER	DESCRIPTION AND USABLE CN CODES(UOC)	QTY	

GROUP 05 DRAFTING SCRIBING/TRACING
TABLE

FIG. 27 TABLE TOP ASSEMBLY

1	XDOZZ	96898	965840	...SCREW,FLH.....	8
2	XDOZZ	96898	26572	...GUARD,PAPER.....	2
3	XDOZZ	96898	965996	...SCREW,SCH 8/32X3/8.....	13
4	XDOZZ	96898	26564	...RETAINER,GLASS.....	2
5	XDOZZ	96898	26562	...TOP,GLASS.....	1
6	XDOZZ	96898	26583	...DIFFUSER,PLEXIGLASS.....	1
7	XDOZZ	96906	MS51959-46	...SCREW,MACHINE.....	28
8	XDOZZ	96898	26588	...SIDEPLATE.....	2
9	XDOZZ	96898	26587	...SIDEPLATE.....	2
10	PAOZZ	08108	F30T8CW	...LAMP,FLUCRESCENT.....	4
11	XDOZZ	96906	MS35649-242	...NUT,PLAIN,HEXAGON.....	24
12	XDOZZ	96906	MS35214-20	...SCREW,FILH.....	24
13	XDOZZ	96906	MS35333-36	...WASHER,LOCK.....	24
14	XDOZZ	96898	976285	...SOCKET,LAMP.....	8
15	PAOZZ	71183	FS4	...STARTER,FLUORESCENT.....	4
16	XDOZZ	96898	976286	...SOCKET,STARTER.....	4
17	XDOZZ	96906	MS35650-302	...NUT,PLAIN,HEXAGON.....	8
18	XDOZZ	96906	MS35215-55	...SCREW,MACHINE.....	8
19	XDOZZ	96906	MS35333-39	...WASHER,LOCK.....	8
20	PAOZZ	08595	8G178CW	...BALLAST,LAMP.....	2
21	XDOZZ	96906	MS51861-37	...SCREW,TAPPING,THREA.....	18
22	XDOZZ	96898	907001	...BOARD,DRAFTING.....	1
23	XDOZZ	96898	26584	...BAR,REINFORCEMENT.....	2

END OF FIGURE

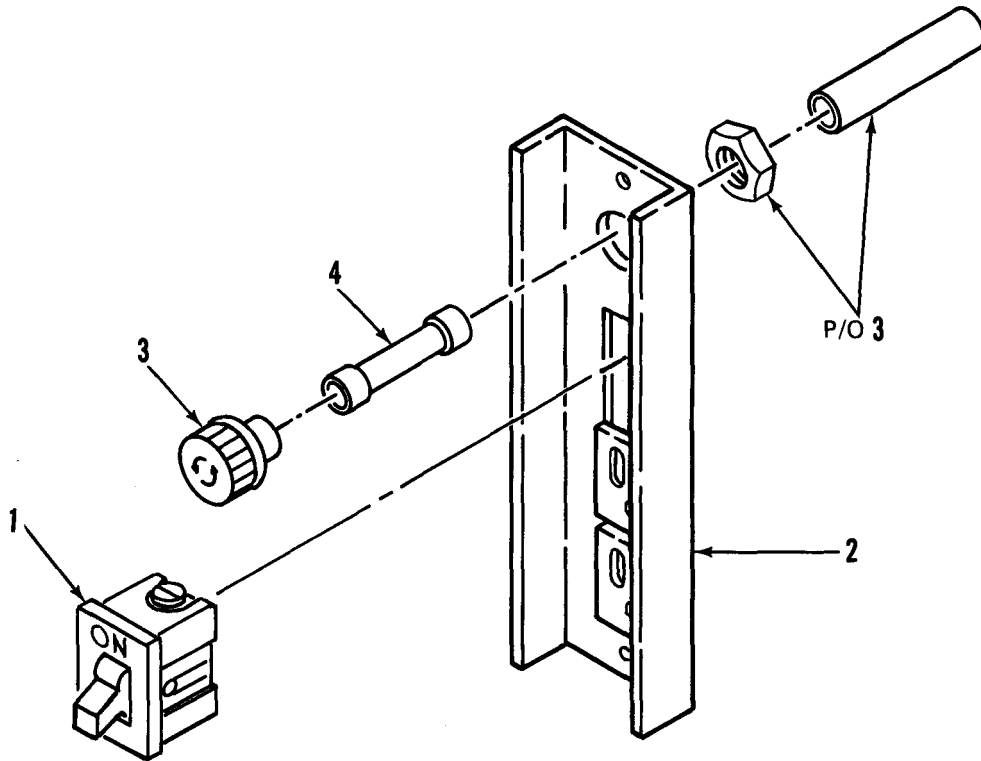

Figure 28. Electrical Plate Assembly

	SECTION II		TM5-3610-259-24P		
(1)		(3)	(4)	(5)	(6)
ITEM	SMR		PART		
NO	CODE	FSCM	NUMBER	DESCRIPTION AND USABLE CN CODES(UOC)	QTY

GROUP 05 DRAFTING SCRIBING/TRACING
TABLE

FIG. 28 ELECTRICAL PLATE ASSEMBLY

1	PAOZZ	98698	980863	...SWITCH,TCGGLE.....	1
2	XDOZZ	98698	576000	...SOCKET.....	1
3	XDOZZ	98698	536700	...FUSEHCLDER.....	1
4	PAOZZ	98698	930869	...FUSE,ELECTRICAL.....	1

END OF FIGURE

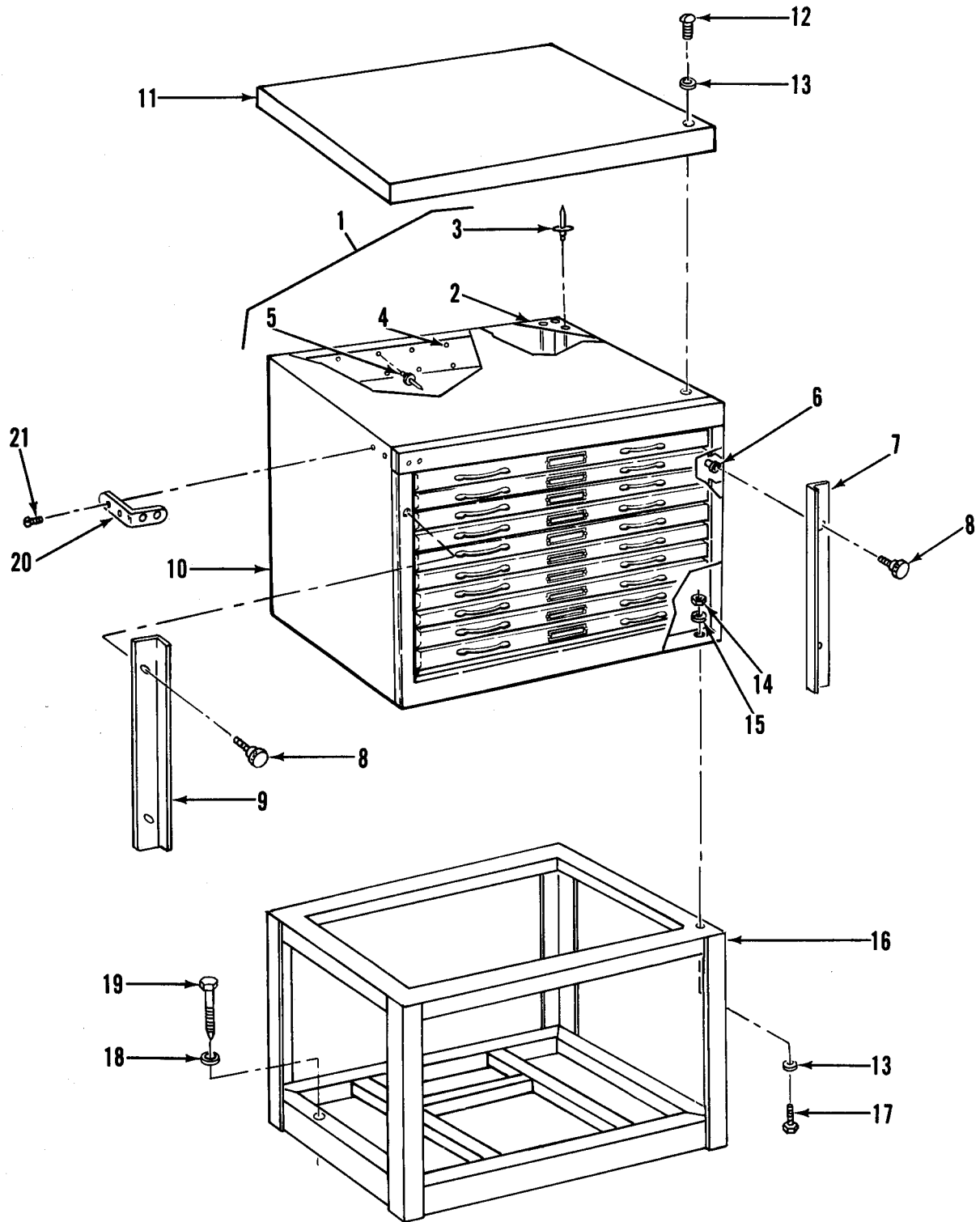

Figure 29. Cabinet, 10 Drawer, Modified

SECTION II			TM5-3610-259-24P	C01	
(1)	(2)	(3)	(4)	(5)	(6)
ITEM	SMR		PART		
NO	CODE	FSCM	NUMBER	DESCRIPTION AND USABLE ON CODES(UOC)	QTY

GROUP 06 FURNITURE AND CABINETS

FIG. 29 CABINET,10 DRAWER MODIFIED

1	PF000	97403	13225E5160	.CABINET,STORAGE.....	1
2	XDOZZ	97403	13225E5157	..GUSSET.....	4
3	XDOZZ	81349	M24243/1-D404	..RIVET,BLIND.....	20
4	XDOZZ	51745	ADC-2026	..CHANNEL.....	1
5	XDOZZ	07707	SD43BS	..RIVET.....	16
6	XDOZZ	88044	NAS1329S4-80	..NUT,CLINCH.....	4
7	XDOZZ	97403	13225E5161-2	..BAR,CABINET LOCKING.....	1
8	XDOZZ	01599	SKA-3	..KNOB,KNURLED.....	4
9	XDOZZ	97403	13225E5161-1	..BAR,CABINET LOCKING.....	1
10	XDOZZ	97403	13225E5160-1	..CABINET,10 DRAWER.....	1
11	XDOZZ	51745	ADC-2035-103	.TOP ASSEMBLY.....	1
12	XDOZZ	96906	MS51861-47	.SCREW,TAPPING,THREA.....	4
13	XDOZZ	96906	MS27183-42	.WASHER,FLAT.....	15
14	XDOZZ	96906	MS35650-302	.NUT,PLAIN,HEXAGON.....	15
15	XDOZZ	96906	MS35338-43	.WASHER,LOCK.....	15
16	XDOZZ	97403	13225E5158-101	.BASE,CABINET,10 DWR.....	1
17	XDOZZ	97403	13225E3044-70	.SCREW,HEXHD,X-REC.....	15
18	XDOZZ	96906	MS27183-14	.WASHER,FLAT.....	6
19	XDOZZ	96906	MS16992-525	.SCREW,LAG.....	6
20	XDOZZ	07393	6905	.BUMPER,RUBBER.....	2
21	XDOZZ	96906	MS51861-16	.SCREW,TPG,PNH,X-REC.....	8

END OF FIGURE

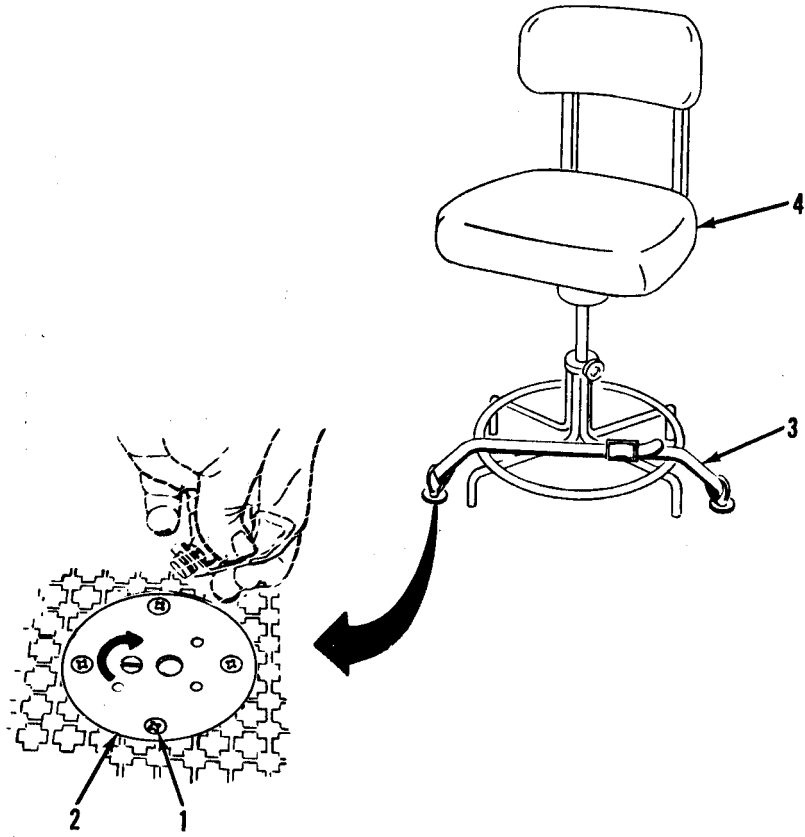

Figure 30. Drafting Chair

SECTION II			TM5-3610-259-24P	C01	
(1)	(2)	(3)	(4)	(5)	(6)
ITEM	SMR		PART		
NO	CODE	FSCM	NUMBER	DESCRIPTION AND USABLE ON CODE S(UOC)	QTY

GROUP 06 FURNITURE AND CABINETS

FIG. 30 DRAFTING CHAIR

1	XDDZZ	96906	MS21207C14-16	. SCREW,TPG,FLH ,X-REC..	8
2	XDDZZ	98313	FDC-1225M5	.PLATE,TIE DOWN	2
3	PFDZZ	97403	13225E3695-9	. TIE DOWN,CARGO,VEHI 1 INCH WEB	1
4	PFDZZ	80751	D-42L	.STOOL,DRAFTING	1

END OF FIGURE

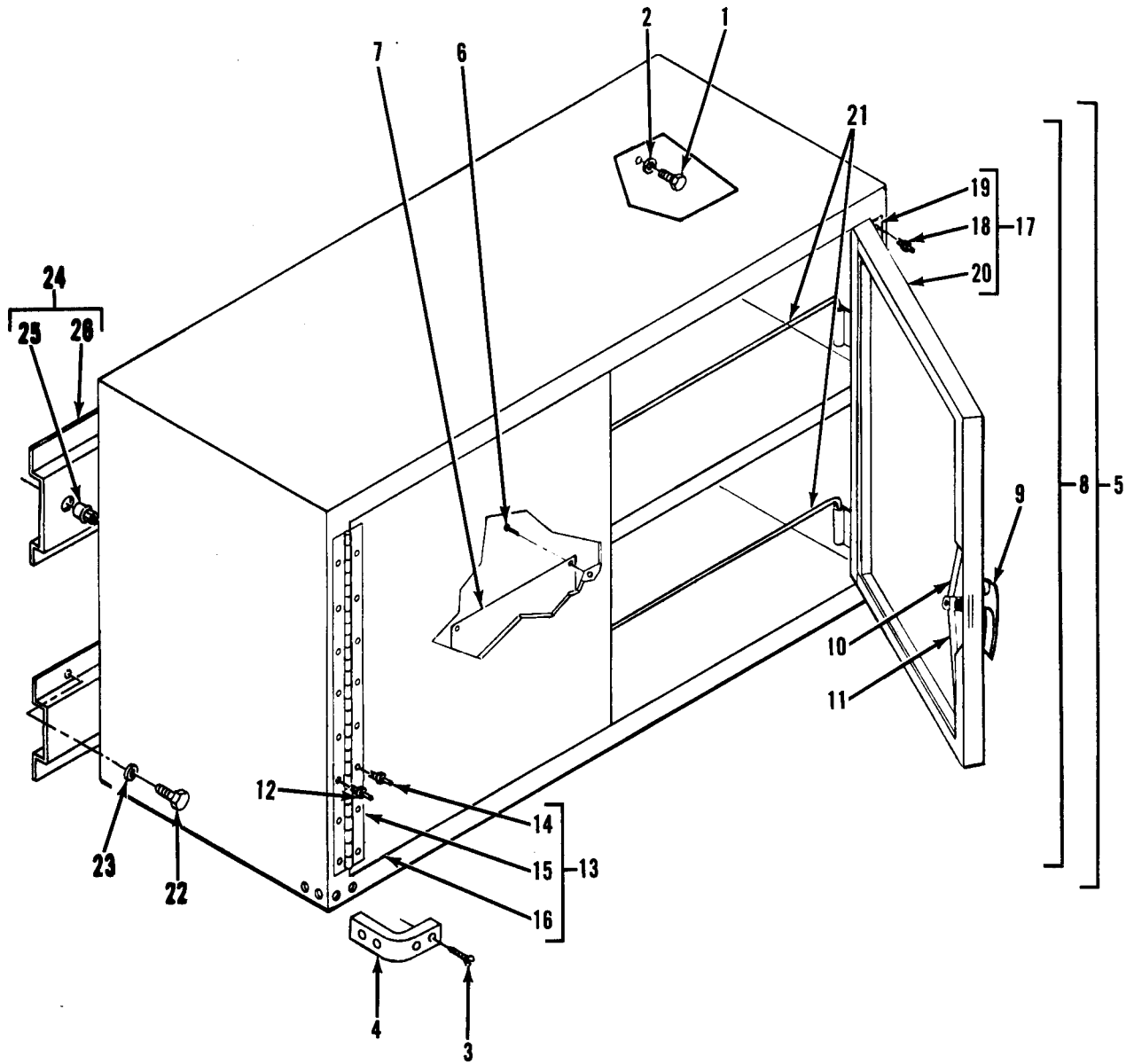

Figure 31. Wall Cabinet and Mounting

SECTION II			TM5-3610-259-24P	C01	(6)
(1)	(2)	(3)	(4)	(5)	
ITEM NO	SMR CODE	FSCM	PART NUMBER	DESCRIPTION AND USABLE ON CODES(UOC)	QTY

GROUP 06 FURNITURE AND CABINETS

FIG. 31 WALL CABINET AND MOUNTING

1	XDOZZ	96906	MS90728-32	.BOLT,MACHINE.....	4
2	XDOZZ	96906	MS35338-45	.WASHER,LOCK.....	4
3	XDOZZ	96906	MS51861-16	.SCREW,TPG,PNH,X-REC.....	8
4	XDOZZ	07393	6905	.DUMPER,RUBBER.....	2
*	PF000	97403	13225E3150	CABINET,MAP,PLANWALL.....	2
6	XDOZZ	96906	MS21318-14	.SCREW,DRIVE.....	4
7	XDOZZ	97403	13225E3613	.PLATE,IDENT.....	1
8	XDOZZ	51745	ADC-1704-101	.CABINET ASSY,STOR DBL DR,WALL.....	1
9	XDOZZ	94222	92-20-305-72	.HANDLE,DOOR.....	1
10	XDOZZ	94222	A5-21-089-10	.ROD,LATCH.....	1
11	XDOZZ	94222	A5-21-074-10	.ROD,LATCH.....	1
12	XDOZZ	81349	M24243/1-D502	.RIVET.....	16
13	XDOZZ	51745	ADC-1709	.DOOR ASSY,L-PANEL.....	1
14	XDOZZ	81349	M24243/1-D502	.RIVET.....	8
15	XDOZZ	51745	ADC-1999	.HINGE.....	1
16	XDOZZ	51745	ADC-1709-1	.DOOR PANEL,LEFT.....	1
17	XDOZZ	51745	ADC-1710	.DOOR ASSY,R-PANEL.....	1
18	XDOZZ	81349	M24243/1-D502	.RIVET.....	8
19	XDOZZ	51745	ADC-1999	.HINGE.....	1
20	XDOZZ	51745	ADC-1710-1	.DOOR PANEL,RIGHT.....	1
21	XDOZZ	51745	ADC-1712	.ROD,RETAINING.....	2
22	XDOZZ	96906	MS16992-524	.BOLT,LAG,HEXHD.....	8
23	XDOZZ	96906	MS27183-14	.WASHER,FLAT.....	8
24	XDOZZ	97403	13225E4362	.BRACKET ASSY,MTG.....	2
25	XAOZZ	80205	NAS1330A5K256	.NUT,CLINCH.....	4
26	XAOZZ	97403	13225E4362-1	.BRACKET,MTG.....	2

END OF FIGURE

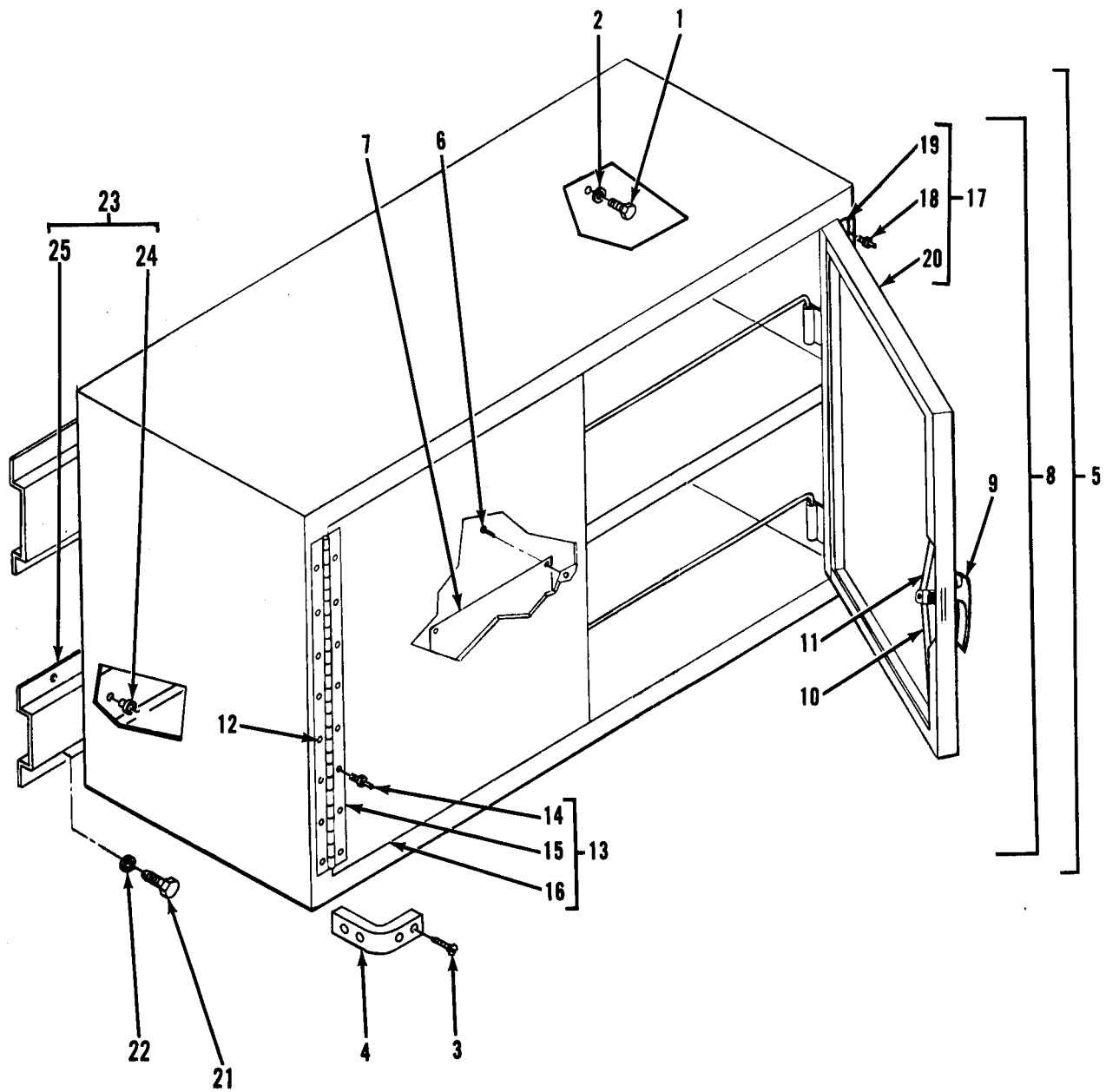

Figure 32. Wall Cabinet and Mounting

SECTION II			TM5-3610-259-24P	C01	
(1)	(2)	(3)	(4)	(5)	(6)
ITEM	SMR		PART		
NO	CODE	FSCM	NUMBER	DESCRIPTION AND USABLE ON CODES(UOC)	QTY
GROUP 06 FURNITURE AND CABINETS					
FIG. 32 WALL CABINET MOUNTING					
1	XDOZZ	96906	MS 90728-32	.BOLT, MACHINE.....	4
2	XDOZZ	96906	MS35338-45	.WASHER, LOCK.....	4
3	XDOZZ	96906	MS51861-16	.SCREW, TPG, PNH, X-REC.....	8
4	XDOZZ	07393	6905	.BUMPER, RUBBER.....	2
*	PFOZZ	97403	13225E4648	CABINET, TECHNICAL MANUAL STOR, DBL DR, WALL.....	1
6	XDOZZ	96906	MS21318-14	.SCREW, DRIVE.....	4
7	XDOZZ	97403	13225E3613	.PLATE, IDENT.....	1
8	XDOOO	51745	ADC-1704-102	.CABINET ASSY, STOR DBL DR, WALL.....	1
9	XDOZZ	94222	92-20-305-72	..HANDLE, DOOR.....	1
10	XDOZZ	94222	A5-21-089-10	..ROD, LATCH.....	1
11	XDOZZ	94222	A5-21-074-10	..ROD, LATCH.....	1
12	XDOZZ	81349	M24243/1-D502	..RIVET.....	16
13	XDOOO	51745	ADC-1709	..DOOR ASSY, L-PANEL.....	1
14	XDOZZ	81349	M24243/1-D502	..RIVET.....	8
15	XDOZZ	51745	ADC-1999	..HINGE.....	1
16	XDOZZ	51745	ADC-1709-1	..DOOR PANEL, LEFT.....	1
17	XDOOO	51745	ADC-1710	..DOOR ASSY, R-PANEL.....	1
18	XDOZZ	81349	M24243/1-D502	..RIVET.....	8
19	XDOZZ	51745	ADC-1999	..HINGE.....	1
20	XDOZZ	51745	ADC-1710-1	..DOOR PANEL, RIGHT.....	1
21	XDOZZ	96906	MS16992-524	BOLT, LAG, HEX HD.....	8
22	XDOZZ	96906	MS27183-14	WASHER, FLAT.....	8
23	XDOZZ	97403	13225E4362	BRACKET ASSY, MTG.....	2
24	XAOZZ	80205	NAS1330A5K256	.NUT, CLINCH.....	2
25	XAOZZ	97403	13225E4362-1	.BRACKET, MTG.....	2

END OF FIGURE

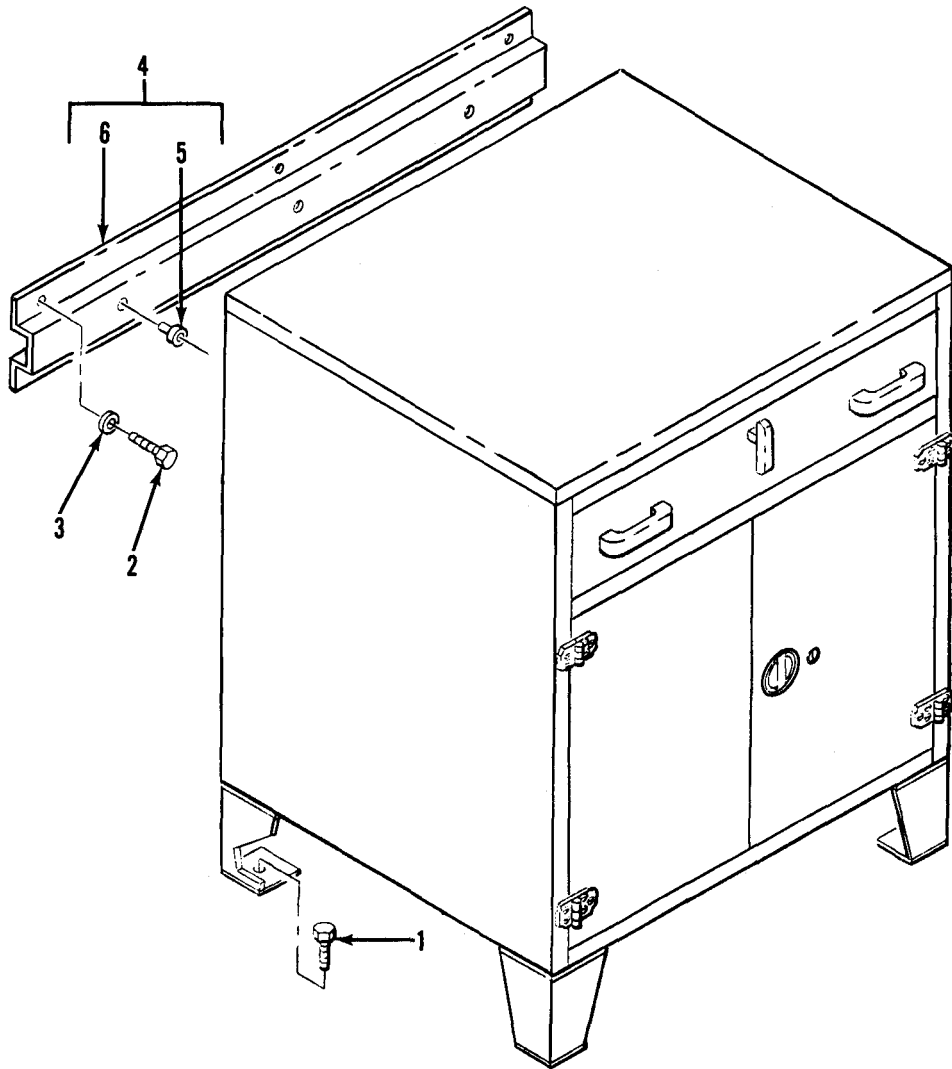

Figure 33. Photolithographic Storage Cabinet Assembly (Sheet 1 of 2)

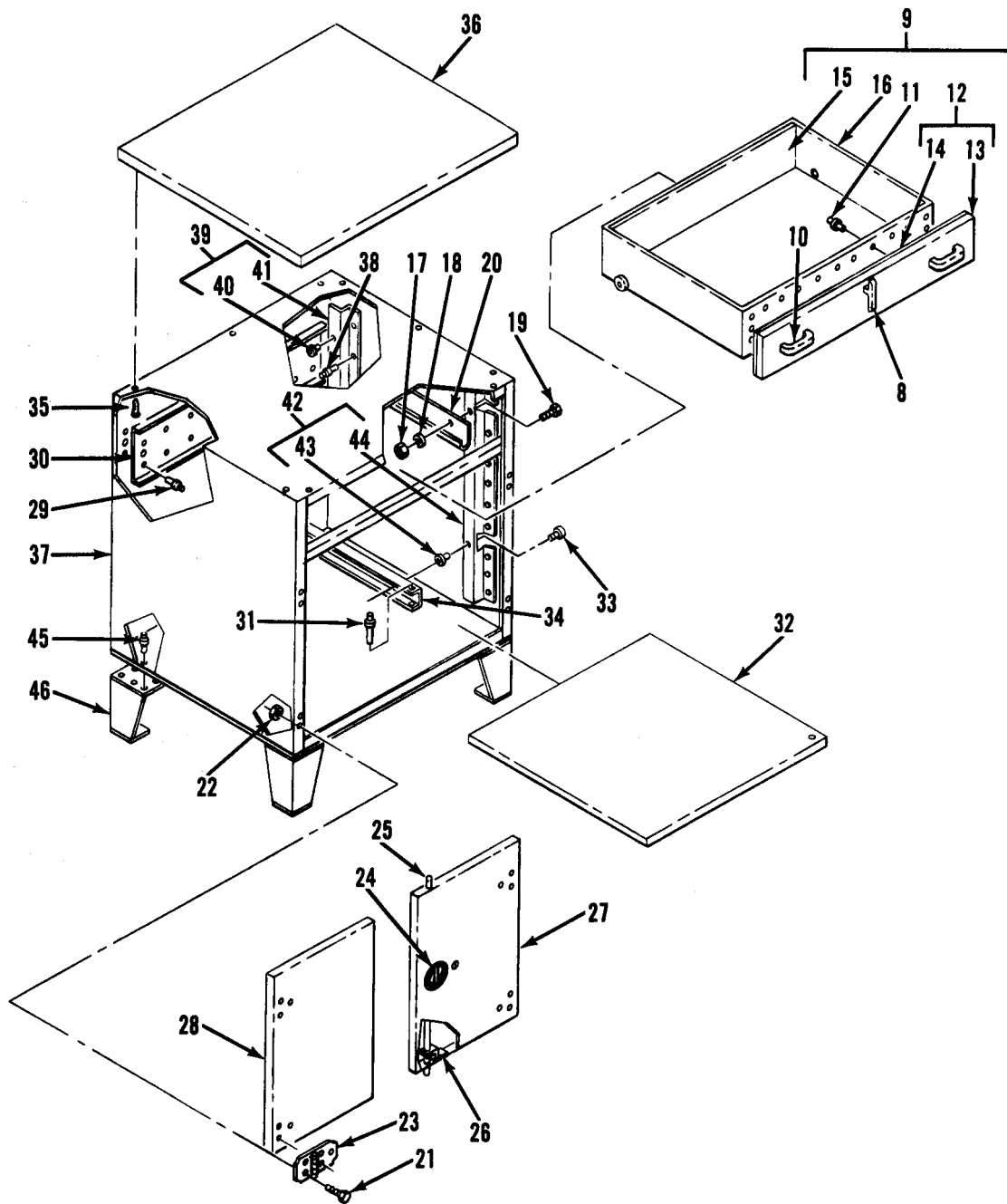

Figure 33. Photolithographic Storage Cabinet Assembly (Sheet 2 of 2)

SECTION II			TM5-3610-259-24P	C01	(6)
(1)	(2)	(3)	(4)	(5)	
ITEM NO	SMR CODE	FSCM	PART NUMBER	DESCRIPTION AND USABLE ON CODES(UOC)	QTY

GROUP 06 FURNITURE AND CABINETS

FIG. 33 PHOTOLITHOGRAPHIC STORAGE CABINET ASSEMBLY

1	XDOZZ	96906	MS16992-522	. BOLT,LAG,HEX HD.....	4
2	XDOZZ	96906	MS16992-524	. BOLT,LAG,HEX HD.....	6
3	XDOZZ	96906	MS27183-14	. WASHER,FLAT.....	6
4	XDOZZ	97403	13225E4417	. BRACKET ASSY,MTG.....	1
5	XAOZZ	80205	NAS1330A5K256	. NUT,CLINCH.....	3
6	XAOZZ	97403	13225E4417-1	. BRACKET,MTG.....	1
*	PFOOO	97403	13225E4441	CABINET, STORAGE...	1
8	XDOZZ	94222	61-1-1-0	. LATCH.....	1
9	XDOOO	51745	ADC-2056	. DRAWER ASSY.....	1
10	XDOZZ	39428	1651A18	. DRAWER PULL.....	2
11	XDOZZ	07707	SD43BS	. RIVET.....	26
12	XDOOO	51745	ADC-2057	. DRAWER ASSY,FRONT.....	1
13	XDOZZ	51745	ADC-2037	. FRONT,DRAWER.....	1
14	XDOZZ	51745	ADC-2038	. SUPPORT,FRONT DWR.....	1
15	XDOZZ	51745	ADC-2039	. SUPPORT,DWR CS,REAR.....	1
16	XDOZZ	51745	ADC-2036	. CASE,DRAWER.....	1
17	XDOZZ	96906	MS20365-832A	. NUT,LOCK,HEX, PL.....	8
18	XDOZZ	96906	MS27183-7	. WASHER,FLAT.....	8
19	XDOZZ	96906	MS35206-243	. SCREW,MACHINE.....	4
20	XDOZZ	10003	335-24	. SLIDE,DWR.....	2
21	XDOZZ	96909	MS35190-235	. SCREW,FLH, X-REC.....	20
22	XDOZZ	96906	MS35649-262	. NUT,PLAIN,HEXAGON.....	20
23	XDOZZ	01930	T-3066	. HINGE,DOOR.....	4
24	XDOZZ	94222	01-10-222-10	. HANDLE,DOOR.....	1
25	XDOZZ	51745	ADC-2055	. LOCKING ROD.....	2
26	XDOZZ	51745	ADC-2051	. BRACKET,ANG GDE.....	2
27	XDOZZ	51745	ADC-2050	. DOOR.....	1
28	XDOZZ	51745	ADC-2049	. DOOR AND FLANGE.....	1
29	XDOZZ	07707	SD43BS	. RIVET.....	14
30	XDOZZ	51745	ADC-2040	. CHANNEL.....	1
31	XDOZZ	96906	MS17990-614	. PIN,QIK RLSE.....	4
32	XDOZZ	51745	ADC-2046	. SHELF,EQPT STOR.....	2
33	XDOZZ	96906	MS35206-245	. SCREW,MACHINE.....	14
34	XDOZZ	51745	ADC-2045	. CHANNEL,SPRT, SHELF.....	4
35	XDOZZ	96906	MS35493-75	. SCREW,WOOD.....	12
36	XDOZZ	51745	ADC-2035-102	. TOP ASSEMBLY.....	1
37	XDOOO	51745	ADC-2053	. CASE ASSY,DWR.....	1
38	XDOZZ	07707	SD43BS	. RIVET.....	108
39	XDOZZ	51745	ADC-2074	. BRACKET ASSY,ANGLE.....	2
40	XAOZZ	80205	NAS1329S4-80	. NUT,CLINCH.....	14
41	XAOZZ	51745	ADC-2074-1	. BRACKET.....	2
42	XDOZZ	51745	ADC-2052	. BRACKET ASSY,ANGLE.....	2
43	XAOZZ	80205	NAS1329S4-80	. NUT,CLINCH.....	14
44	XAOZZ	51745	ADC-2052-1	. BRACKET.....	2
45	XDOZZ	07707	SD86BS	. RIVET.....	32
46	XDOZZ	51745	ADC-2024	. LEG.....	4

END OF FIGURE

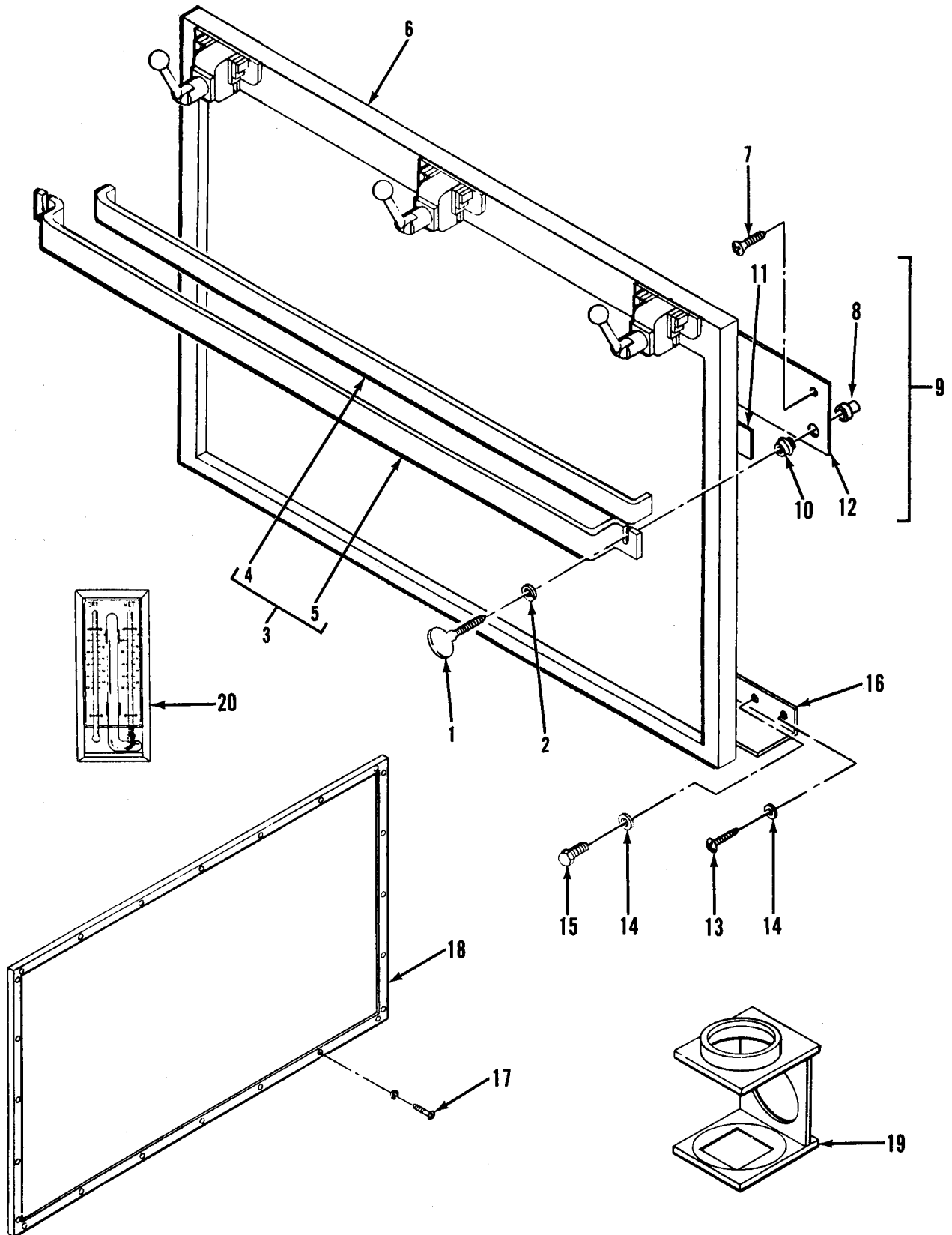

Figure 34. Support Items

SECTION II			TM5-3610-259-24P		(5)	(6)
(1)		(3)	(4)			
ITEM	SMR		PART			
NO	CODE	FSCM	NUMBER	DESCRIPTION AND USABLE CN CODES(UOC)	QTY	

GROUP 07 SUPPORTITEMS

FIG. 34 SUPPORT ITEMS

1	XDOZZ	39428	90195A540	.THUMSCREW,KG HD 1/4-20X0.75,TYPE A	4
2	XDOZZ	96906	MS35338-44	.WASHER,LOCK.....	4
3	XDOOO	97403	13225E3707	.BRACKET,MTG PIN PCH RGTR BD.....	2
4	XDOZZ	97403	13225E3707-2	..PAD,SELFADHESIVE.....	2
5	XDOZZ	97403	13225E3707-1	..PLATE.....	2
6	PFOZZ	25042	BP-C51-0247	.PIN PUNCH REGISTER BOARD.....	1
7	XDOZZ	96906	MS24693S76	.SCREW,WD,FLH,X-REC.....	10
8	XDOZZ	00613	6L JN	.NUT,CLINCH.....	10
9	XDOOO	97403	13225E3706	.PLATE,MTG PIN PCH RGTR BD.....	2
10	XDOZZ	80205	NAS1330A4B151	.NUT,CLINCH.....	4
11	XDOZZ	97403	13225E3706-3	.PAD.....	2
12	XDOZZ	97403	13225E3706-1	.PLATE.....	2
13	XDOZZ	97403	13225E3197-36	.SCREW,TPG,PNH,X-REC.....	1
14	XDOZZ	96906	MS27183-14	.WASHER,FLAT.....	3
15	XDOZZ	96906	MS16992-524	.BOLT,LAG,HEX HD.....	2
16	XDOZZ	97403	13225E4311	.BRACKET,MTG PIN PCH RGTR BD.....	1
17	XDOZZ	96906	MS51861-51	.SCREW,TAPPING,THREA.....	10
18	XDOZZ	51745	ADC-2111	.CORKBOARD.....	1
19	PFOZZ	22527	12-064-10	.MAGNIFIER.....	2
20	PFOZZ	64467	314	.PSYCHROMETER.....	1

END OF FIGURE

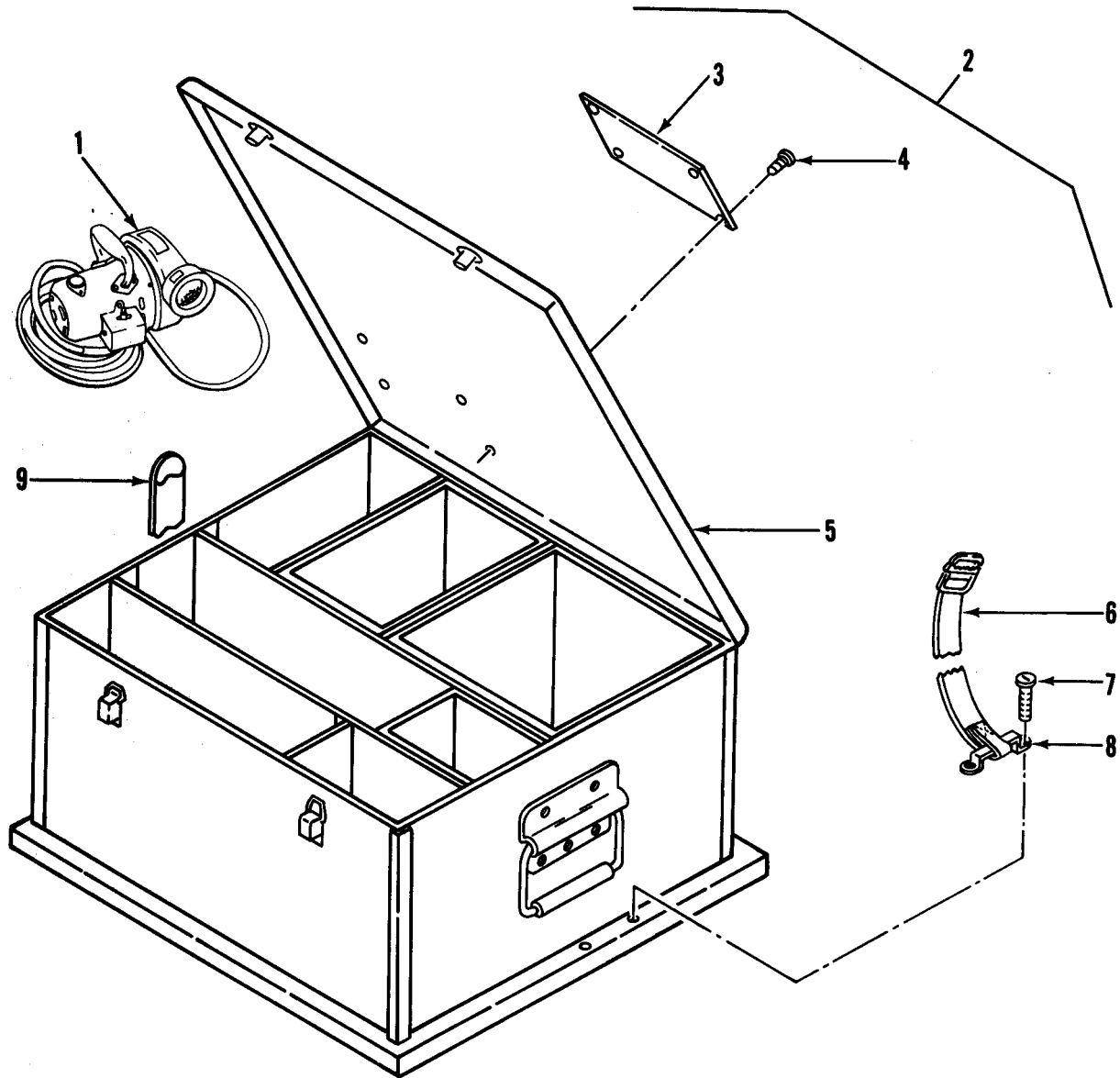

Figure 35. Vacuum Cleaner, Storage Box and Mounting

SECTION II			TM5-3610-259-24P	CO1	
(1)	(2)	(3)	(4)	(5)	(6)
ITEM	s 4R		PART		
NO	CODE	FSCM	NUMBER	DESCRIPTION AND USABLE ON CODES(UOC)	QTY

GROUP 07 SUPPORT ITEMS

FIG. 3 5 VACUUM CLEANER, STORAGE BOX AND MOUNTING

*	1	PFQZZ	61901	3400	.VACUUM CLEANER	1
	2	XDBZF	97403	13225E3490	. STORAGE CONTAINER, F	1
	3	XDBZZ	97403	13225E3613	.. PLATE, IL) **	1
	4	XDBZZ	96906	MS21318-14	.. SCREW, DRIVE * * O *	4
	5	XDBZZ	51745	ADC-1950	.. VACUUM STORAGE BOX	1
	6	XDBZZ	51745	ADC-1844-104	. STRAP ASSY, BUCKLE	1
	7	XDBZZ	96906	MS51862-36	. SCREW, TPG, FH, X-REC TYPE AB	4
	8	XDBZZ	82820	MR 2001	. FOOTMAN LOOP S	2
	9	XDBZZ	51745	ADC-1845-106	. STRAP ASSY, T I P * * * *	1

END OF FIGURE

*

SUPPLEMENTAL NATIONAL STOCK NUMBER
AND PART NUMBER INDEX

STOCK NUMBER	FIG.	ITEM	STOCK NUMBER	FIG.	ITEM
6240-00-152-2985	27	10	6120-01-245-9882	17	70
6250-00-179-2354	27	15	6120-01-245-9883	18	36
5999-00-186-3912	1	60	5330-01-245-9887	17	22
5940-00-272-1477	5	61	2540-01-245-9889	17	42
5920-00-280-8342	18	42	6150-01-247-3650	1	62
5920-00-280-8344	18	40	5999-01-257-2076	18	79
5920-00-557-5033	18	56			
4330-00-767-4723	18	32			
8305-00-927-3829	10	33			
5935-01-038-7401	2	51			
6150-01-081-9264	5	110			
5935-01-082-0795	5	77			
5925-01-096-4677	4	6			
5920-01-171-0324	28	4			
7110-01-201-9090	30	4			
5999-01-203-1019	5	17			
6675-01-203-1049	25	7			
5930-01-203-2045	28	1			
6250-01-203-2049	27	20			
6150-01-221-6032	5	104			
	5	108			
3990-01-225-8271	23	41			
7125-01-240-1700	29	1			
5925-01-240-6744	4	1			
6240-01-242-1667	7	55			
3610-01-242-1677	16	1			
6150-01-243-4442	2	36			
6150-01-243-4443	2	42			
3610-01-244-4942	19	4			
3610-01-244-4943	21	1			
5910-01-244-4982	18	18			
6110-01-244-4986	18	58			
6240-01-244-4998	18	61			
8135-01-244-5020	22	31			
5895-01-244-5026	17	63			
6740-01-244-5046	23	2			
4540-01-244-5050	22	43			
4140-01-244-5140	22	33			
6120-01-244-5162	18	43			
5999-01-244-5181	18	39			
5999-01-244-5196	17	67			
5975-01-244-6407	1	58			
5330-01-245-0171	10	42			
5930-01-245-9835	17	50			
6130-01-245-9836	18	35			
5620-01-245-9844	17	25			
6675-01-245-9845	17	65			
6740-01-245-9846	17	10			
8040-01-245-9857	17	23			
5680-01-245-9862	18	45			

* SUPPLEMENTAL NATIONAL STOCK NUMBER
AND PART NUMBER INDEX

FSCM	PART NUMBER	STOCK NUMBER	FIG.	ITEM
51745	ADC-2128		24	15
88044	AN960-4		5	96
88044	AN960-516		5	82
80751	D-42L	7110-01-201-9090	30	4
71183	FS4	6250-00-179-2354	27	15
81349	F02A250V1/2A	5920-00-280-8344	18	40
81349	F02A250V1A	5920-00-280-8342	18	42
81349	F03A250V8A	5920-00-557-5033	18	56
08108	F30T8CW	6240-00-152-2985	27	10
82942	G-231-N 3/4 THK	5330-01-245-0171	10	42
93791	GW107	5910-01-244-4982	18	18
93791	HQ123	5330-01-245-9887	17	22
93791	HQ59	2540-01-245-9889	17	42
93791	HQ90	5620-01-245-9844	17	25
93791	HT113	6680-01-245-9862	18	45
93791	HT121	6240-01-244-4998	18	61
93791	HT126	6120-01-244-5162	18	43
93791	HT128	6120-01-245-9883	18	36
93791	HT130	6130-01-245-9836	18	35
93791	HT153	6675-01-245-9845	17	65
93791	HT157	5999-01-244-5181	18	39
81790	J-AB 5/8H	5999-00-186-3912	1	60
93791	KT20	6740-01-245-9846	17	10
93791	KT40	5999-01-244-5196	17	67
93791	KT41	5895-01-244-5026	17	63
81348	LS125	8305-00-927-3829	10	33
81790	L70		5	92
96906	MS122121		5	138
96906	MS14311-4PA		24	7
96906	MS14311-4QA		24	28
96906	MS14311-4TA		24	26
96906	MS15795-810		5	117
96906	MS15795-812		5	113
96906	MS15795-818		5	132
96906	MS16992-524		24	18
96906	MS20470B3-4		5	125
96906	MS20470B4-4-5		5	127
96906	MS20600-AD8W3		5	101
96906	MS20604-B3W3		5	74
96906	MS20659-109		5	66
96906	MS20913-6J		24	30
96906	MS25043-180		5	98
96906	MS27183-12		5	65
			24	20
96906	MS27183-14		24	14
96906	MS27624-6C		24	23
96906	MS3102E18-3P		5	100
96906	MS35140-12		24	21
96906	MS35190-241		5	58
96906	MS35206-217		5	94
96906	MS35206-230		24	35

SUPPLEMENTAL NATIONAL STOCK NUMBER
AND PART NUMBER INDEX

FSCM	PART NUMBER	STOCK NUMBER	FIG.	ITEM
96906	MS35206-235		5	60
96906	MS35206-281		5	90
			24	19
96906	MS35206-300		5	80
96906	MS35307-305		5	116
96906	MS35307-336		5	114
96906	MS35333-109		5	123
96906	MS35338-139		5	118
96906	MS35338-140		5	112
96906	MS35338-143		5	131
96906	MS35338-40		5	95
96906	MS35338-43		5	54
96906	MS35338-44		5	67
96906	MS35338-45		5	81
96906	MS35649-2252		5	64
			24	17
96906	MS35649-2312		5	83
96906	MS35649-2314		5	111
96906	MS35649-2315		5	122
96906	MS35649-242		5	97
96906	MS35691-35		5	130
96906	MS51851-16		24	39
96906	MS51953-101		24	11
96906	MS51953-102		24	6
96906	MS51953-104		24	34
96906	MS51953-105		24	27
96906	MS90725-44		24	13
81349	M23053/5-109-0		5	135
81349	M23053/5-110-0		5	120
81349	M24243/1-A804		14	8
81349	M24243/6A602H		24	45
80205	NAS1330A3-166		5	103
52167	NT8405CP		24	16
81349	PB09NC01	5940-00-272-1477	5	61
81487	Q2M3100MT	5925-01-240-6744	4	1
20484	TP-312W	6240-01-242-1667	7	55
93791	VE315	4140-01-244-5140	22	33
93791	VE319	4540-01-244-5050	22	43
93791	VE471	5999-01-257-2076	18	79
93791	VE555	6110-01-244-4986	18	58
93791	VE806	5930-01-245-9835	17	50
93791	VE813	6120-01-245-9882	17	70
93791	VH310	8135-01-244-5020	22	31
93791	VH669	8040-01-245-9857	17	23
24123	V400G	4330-00-767-4723	18	32
81348	WC375/02-002	5925-01-096-4677	4	6
81348	WC596/77-1	5935-01-038-7401	2	51
75477	X8728-24		5	86
77820	10-40450-18		5	99
90129	11601643	6150-01-221-6032	5	104
			5	108

*
SUPPLEMENTAL NATIONAL STOCK NUMBER
AND PART NUMBER INDEX

FSCM	PART NUMBER	STOCK NUMBER	FIG.	ITEM
97403	13208E5820-9		5	124
97403	13217E2005		5	126
97403	13221E8295-14		5	119
97403	13222E6250	6150-01-081-9264	5	110
97403	13222E6250-15		5	121
97403	13222E6250-5		5	133
97403	13222E6252		5	140
97403	13222E6253-1		5	134
97403	13222E6254		5	137
97403	13222E6254-1		5	139
97403	13222E6256		5	129
97403	13222E6257-1		5	136
97403	13222E6258		5	115
97403	13222E6294		5	128
97403	13225E3103		5	56
97403	13225E3103-37		5	72
97403	13225E3104		5	102
97403	13225E3109		5	55
97403	13225E3116-1		5	57
97403	13225E3117-1		5	59
97403	13225E3121		5	78
97403	13225E3122		5	79
97403	13225E3123		5	75
97403	13225E3124		5	93
97403	13225E3125		5	89
97403	13225E3126		5	88
97403	13225E3274	6150-01-247-3650	1	62
97403	13225E3299-1	6150-01-243-4442	2	36
97403	13225E3299-2	6150-01-243-4443	2	42
97403	13225E3360-3		5	71
97403	13225E3360-4		5	68
97403	13225E3485		24	46
97403	13225E3488		24	36
97403	13225E3489		24	37
97403	13225E3511		24	42
97403	13225F3669	6675-01-203-1049	25	7
97403	13225E4499		5	87
97403	13225E4508		24	12
97403	13225E4568-101		5	91
97403	13225E4618		5	84
97403	13225E4619-3		5	107
97403	13225E4723	3610-01-244-4942	19	4
97403	13225E4725	3610-01-244-4943	21	1
97403	13225E4729	3610-01-242-1677	16	1
97403	13225E4747-1		24	8
97403	13225E4747-25		24	10
97403	13225E4747-38		24	43
97403	13225E4747-47		24	29
97403	13225E4747-7		24	9
97403	13225E4748	6740-01-244-5046	23	2
97403	13225E4749		24	22

*

SUPPLEMENTAL NATIONAL STOCK NUMBER
AND PART NUMBER INDEX

FSCM	PART NUMBER	STOCK NUMBER	FIG.	ITEM
97403	13225E4750		24	24
97403	13225E5056		24	44
97403	13225E5057		24	38
97403	13225E5064		24	31
97403	13225E5160	7125-01-240-1700	29	1
82820	1845-101	3990-01-225-8271	23	41
59730	2G21		5	85
08556	272-SL		5	62
88216	35-202		24	25
39428	3937T22		5	106
39428	3938T17		5	105
55422	502-367		5	70
55422	502-561		5	69
55422	502-685		5	63
55422	502-812		5	73
75582	5320-6	5935-01-082-0795	5	77
27901	57111		24	5
81790	60C	5975-01-244-6407	1	58
88216	704ST-3/4		24	33
08595	8G1780W	6250-01-203-2049	27	20
28968	8LM8-316		24	3
28968	8T14-316		24	4
14280	8910K03	5999-01-203-1019	5	17
98698	930369	5920-01-171-0324	28	4
98698	980863	5930-01-203-2045	28	1

TM 5-3610-259-24P

Section III. SPECIAL TOOLS LIST

(Not Applicable)

SECTION IV

TM5-3610-259-24P

NATIONAL STOCK NUMBER AND PART NUMBER INDEX

STOCK NUMBER	NATIONAL STOCK NUMBER INDEX		STOCK NUMBER	FIG.	ITEM
	FIG.	ITEM			
4310-00-041-2750	18	33	5330-01-200-9660	15	9
5930-00-054-5892	7	65	5935-01-200-9702	2	51
	7	73	5999-01-203-1019	5	17
7125-00-091-9433	33	7	5930-01-203-2045	28	1
4140-00-106-6462	8	37	6250-01-203-2049	27	20
6240-00-152-2985	27	10	4720-01-209-4417	17	31
6210-00-159-2189	22	54	5930-01-213-3466	7	24
4720-00-159-8278	17	62		7	34
6250-00-179-2354	27	15	6145-01-213-5830	1	55
5999-00-186-3912	1	60	7125-01-216-7307	31	5
5940-00-272-1477	2	89	7125-01-219-6799	32	5
	5	61	6150-01-221-6032	5	104
5920-00-280-8342	5	37	6650-01-225-6699	34	19
5930-00-325-6153	6	8	3990-01-228-1725	1	27
4210-00-555-8837	1	65	3990-01-228-1727	30	3
6240-00-556-8654	7	56	3990-01-229-1332	23	40
6685-00-641-3580	34	20	5925-01-240-6744	4	1
5930-00-660-5584	2	9	6240-01-242-1667	7	55
5935-00-702-6024	2	17	3610-01-242-1677	16	
5930-00-735-2803	5	33			
4330-00-767-4723	18	32			
6240-00-893-2507	5	39			
6545-00-922-1200	1	66			
8305-00-927-3829	10	33			
5930-00-944-1086	2	64			
5120-01-013-1676	1	57			
5925-01-021-5222	4	8			
5935-01-024-4028	2	14			
6220-01-045-0249	7	32			
4120-01-076-1753	9	34			
6150-01-081-9264	5	110			
5935-01-082-0795	5	77			
5925-01-092-9573	4	3			
5340-01-093-0062	1	54			
5925-01-100-3631	4	4			
6210-01-105-8933	17	73			
5999-01-107-2238	18	59			
5950-01-108-9314	7	11			
5925-01-111-7562	4	5			
9340-01-113-3031	18	3			
6220-01-113-8210	7	22			
6105-01-128-3030	18	19			
2540-01-133-9726	1	45			
5975-01-135-5954	1	59			
5925-01-147-8574	4	7			
5440-01-152-7751	1	28			
5930-01-167-7035	5	35			
5920-01-171-0324	28	4			
5930-01-171-0397	22	53			
5895-01-176-9319	34	6			

SECTION IV

TM5-3610-259-24P

NATIONAL STOCK NUMBER AND PART NUMBER INDEX

FSCM	PART NUMBER	PART NUMBER INDEX STOCK NUMBER	FIG.	ITEM
00843	A-6R64		5	18
03007	AA08080808		14	26
51745	ADC-1704-101		31	8
51745	ADC-1704-102		32	8
51745	ADC-1709		31	13
			32	13
51745	ADC-1709-1		31	16
			32	16
51745	ADC-1710		31	17
			32	17
51745	ADC-1710-1		31	20
			32	20
51745	ADC-1712		31	21
51745	ADC-1773		6	6
51745	ADC-1773-6		6	10
87335	ADC-1774		6	7
51745	ADC-1775		6	9
51745	ADC-1844-104		1	81
			35	6
51745	ADC-1845-106		1	82
			35	9
51745	ADC-1950		35	5
51745	ADC-1999		31	15
			31	19
			32	15
			32	19
51745	ADC-2024		33	46
51745	ADC-2026		29	4
51745	ADC-2035-102		33	36
51745	ADC-2035-103		29	11
51745	ADC-2036		33	16
51745	ADC-2037		33	13
51745	ADC-2038		33	14
51745	ADC-2039		33	15
51745	ADC-2040		33	30
51745	ADC-2045		33	34
51745	ADC-2046		33	32
51745	ADC-2049		33	28
51745	ADC-2050		33	27
51745	ADC-2051		33	26
51745	ADC-2052		33	42
51745	ADC-2052-1		33	44
51745	ADC-2053		33	37
51745	ADC-2055		33	25
51745	ADC-2056		33	9
51745	ADC-2057		33	12
51745	ADC-2063-101		13	2
51745	ADC-2063-102		12	2
51745	ADC-2065-101		13	1
51745	ADC-2065-102		12	1
51745	ADC-2074		33	39

SECTION IV

TM5-3610-259-24P

NATIONAL STOCK NUMBER AND PART NUMBER INDEX

FSCM	PART NUMBER	PART NUMBER INDEX STOCK NUMBER	FIG.	ITEM
51745	ADC-2074-1		33	41
51745	ADC-2082		13	13
51745	ADC-2083		13	16
51745	ADC-2084		13	22
51745	ADC-2085		13	23
51745	ADC-2088		3	17
51745	ADC-2096		9	13
51745	ADC-2111		34	18
51745	ADC-2120		19	7
51745	ADC-2128		24	15
51745	ADC-2129-1		23	35
51745	ADC-2130		23	34
51745	ADC-2132		23	17
51745	ADC-2133		23	31
51745	ADC-2136		23	29
51745	ADC-2137		23	30
51745	ADC-2138		23	26
51745	ADC-2139		23	23
51745	ADC-2141		23	25
51745	ADC-2142		23	5
51745	ADC-2142-17		23	13
51745	ADC-2142-18		23	11
51745	ADC-2142-24		23	12
51745	ADC-2142-25		23	22
51745	ADC-2143		23	24
51745	ADC-2145		23	10
51745	ADC-2146		23	15
51745	ADC-2149		23	19
51745	ADC-2150		23	28
51745	ADC-2151		23	33
51745	ADC-2176		23	42
07707	AD34ABS		10	20
			10	47
07707	AD48ABS		13	14
07707	AD53ABS		10	43
93791	AG106		17	60
93791	AG108		17	53
93791	AG253		17	33
93791	AG268		17	17
93791	AG269		17	20
93791	AG52		17	47
93791	AK102		18	41
			18	70
19220	AL3-575709		1	4
88044	AN840-4		9	17
88044	AN960-4		5	96
88044	AN960-516		5	82
88044	AN960-616		14	48
			15	42
94222	A5-21-074-10		31	11
			32	11

SECTION IV

TM5-3610-259-24P

NATIONAL STOCK NUMBER AND PART NUMBER INDEX

FSCM	PART NUMBER	PART NUMBER INDEX STOCK NUMBER	FIG.	ITEM
94222	A5-21-089-10		31	10
			32	10
04552	A8-161		20	6
25042	BP-051-0247	5895-01-176-9319	34	6
91929	BZ-2RQ81T	5930-00-944-1086	2	64
05668	C-6270-10		1	84
99862	CL-21-KA-7.0		14	36
			15	90
99862	CL-21-6.0		10	22
99862	CL-63-KA-270	6145-01-213-5830	1	55
93791	CL14		22	42
93791	CL16		22	51
93791	CL17		22	52
93791	CL18		22	6
93791	CL19		22	7
93791	CL20		22	4
93791	CL4		22	3
93791	CL5		22	41
93791	CL6		22	25
93791	CL7		22	26
93791	CL8		22	29
93791	CM1		22	21
93791	CM2		22	13
93791	CM3		22	14
93791	CM4		22	18
93791	CM5		22	49
93791	CM6		22	50
93791	CM7		22	20
11815	CR9278-6-4		9	25
14109	D-CE3778		15	39
59177	D-42		30	4
93791	DH361		22	17
30190	E0686	4140-00-106-6462	8	37
93791	E116		22	39
93791	E117		17	29
			17	58
93791	E99		17	61
04386	F-106Z	5950-01-108-9314	7	11
98313	FDC-1225M5		30	2
06535	FH-900-2	4210-00-555-8837	1	65
06535	FH-900-26		1	64
81349	FHN-26G1		5	36
93791	FL97		18	16
81349	FQ2A-250V-1A	5920-00-280-8342	5	37
71183	FS4	6250-00-179-2354	27	15
93791	FT40V3UPNS		17	1
94833	F18H-3	4120-01-076-1753	9	34
08108	F30T8CW	6240-00-152-2985	27	10
08108	F40WW	6240-00-556-8654	7	56
79725	G-2100B		2	79
			7	49

SECTION IV

TM5-3610-259-24P

NATIONAL STOCK NUMBER AND PART NUMBER INDEX

FSCM	PART NUMBER	PART NUMBER INDEX STOCK NUMBER	FIG.	ITEM
79725	G-2100C		2	78
			7	48
79725	G-2100WC		7	51
79725	G-2106		7	79
79725	G-2110A		2	77
			7	47
79725	G-2110B		7	53
79725	G-2111		7	50
79725	G-2115		7	52
79725	G-2141		2	80
82942	G-231-N 1/2 THK		10	6
82942	G-231-N 1/8 THK		1	10
			10	12
			10	29
		5330-01-200-9660	15	9
82942	G-231-N 3/4 THK		10	42
82942	G-231-N 3/8 THK		10	11
79725	G-3000B		2	5
			7	3
79725	G-3000CE		2	3
			2	28
			7	2
79725	G-3006E		2	1
			7	1
79725	G-3007C		2	10
79725	G-3010B		2	21
79725	G-3011E		2	6
			2	30
			7	4
79725	G-3015E		2	7
79725	G-3017TCE		2	2
79725	G-3086A		2	60
93791	GF34		17	45
93791	GK20		17	32
93791	GP68		22	19
93791	GW107		18	18
93791	GW128		18	6
93791	GW138		17	15
			18	30
93791	GW14		18	2
93791	GW40		17	16
			18	26
93791	GW41		17	6
			18	57
93791	GW59		18	64
93791	GW78		17	54
93791	HC15		18	27
93791	HD1		18	77
93791	HD4		18	78
93791	HL75		18	50
93791	HQ104		17	38

SECTION IV

TM5-3610-259-24P

NATIONAL STOCK NUMBER AND PART NUMBER INDEX

FSCM	PART NUMBER	PART NUMBER INDEX		FIG.	ITEM
			STOCK NUMBER		
93791	HQ106			17	40
93791	HQ108			17	34
93791	HQ116			17	36
93791	HQ123			17	22
93791	HQ130			17	41
93791	HQ131			17	27
93791	HQ28		9340-01-113-3031	18	3
				20	8
93791	HQ30			17	46
93791	HQ38			18	25
93791	HQ39			18	52
93791	HQ40			17	24
93791	HQ45			17	3
93791	HQ59			17	42
93791	HQ61			17	48
93791	HQ65			17	5
93791	HQ71			18	24
93791	HQ78			17	7
				18	5
93791	HQ79			18	13
93791	HQ90			17	25
93791	HQ92			17	26
93791	HQ94			17	18
93791	HQ95			17	19
93791	HR18			17	39
93791	HT113			18	45
93791	HT117			18	46
93791	HT121			18	61
93791	HT126			18	43
93791	HT128			18	36
93791	HT130			18	35
93791	HT137			18	44
93791	HT15			18	60
93791	HT153			17	65
93791	HT157			18	39
93791	HT16			18	20
93791	HT21			18	72
93791	HT26		6105-01-128-3030	18	19
93791	HT27			18	69
93791	HT3			18	65
93791	HT30			18	68
93791	HT37			18	51
93791	HT40			18	48
93791	HT5			18	22
93791	HT63			18	15
93791	HT95			17	57
14679	HUS11			24	41
93791	HU10			17	71
93791	HU11			17	72
81790	J-ABS/8H		5999-00-186-3912	1	60
93791	JA21			17	8

SECTION IV

TM5-3610-259-24P

NATIONAL STOCK NUMBER AND PART NUMBER INDEX

FSCM	PART NUMBER	PART NUMBER INDEX STOCK NUMBER	FIG.	ITEM
93791	JA38		17	28
93791	JG19		18	28
93791	JP1		18	7
93791	JP8		18	31
93791	JQ7		18	17
93791	JT6		17	14
93791	KM10		18	38
93791	KM8		18	47
93791	KM9		18	37
93791	KP3		18	29
93791	KQ		17	2
93791	KQ6		18	1
93791	KQ9		17	49
93791	KT20		17	10
93791	KT35		18	4
93791	KT40		17	67
93791	KT41		17	63
93791	KT42		17	64
93791	KT43		17	69
93791	KT45		17	55
93791	KT67		18	49
93791	KT70		17	66
93791	KT75		17	56
93791	KT85		17	9
81860	K1015		3	7
81348	LS125	8305-00-927-3829	10	33
81790	L70		5	92
07707	MD636BS		1	24
07707	MD650BS		1	25
52562	MODEL NO.1		3	21
82820	MR 2001		1	26
			23	39
			35	8
96906	MS122121		5	138
96906	MS14311-4PA		24	7
96906	MS14311-4QA		24	28
96906	MS14311-4TA		24	26
96906	MS15795-8		5	15
			14	23
			14	86
96906	MS15795-810		5	117
96906	MS15795-811		1	74
96906	MS15795-812		5	113
96906	MS15795-818		5	132
96906	MS16992-522		3	25
			16	22
			19	1
			21	4
			23	1
			25	4
			33	1

SECTION IV

TM5-3610-259-24P

NATIONAL STOCK NUMBER AND PART NUMBER INDEX

FSCM	PART NUMBER	PART NUMBER INDEX		FIG.	ITEM	
			STOCK NUMBER			
96906	MS16992-524			1	87	
				3	1	
				19	8	
				20	1	
				24	18	
				31	22	
				32	21	
				33	2	
				34	15	
		96906	MS16992-525		29	19
		96906	MS16992-526		1	93
		96906	MS16992-541		15	21
		96906	MS16992-708		15	35
		96906	MS171470		15	37
96906	MS171592		14	56		
			14	69		
			15	55		
			15	71		
			15	71		
96906	MS17984-1014	5340-01-093-0062	1	54		
96906	MS17990-614		33	31		
96906	MS20365-832A		33	17		
96906	MS20392-5C23		14	49		
96906	MS20392-5C33		15	44		
			14	50		
96906	MS20426-AD4-6		15	43		
			1	7		
96906	MS20470AD3-3		15	3		
96906	MS20470AD3-5		8	18		
96906	MS20470AD3-7		8	12		
96906	MS20470AD3-8		8	23		
96906	MS20470A2-4		8	4		
96906	MS20470B3-4		8	5		
96906	MS20470B4-4-5		14	81		
96906	MS20600-AD8W3		15	62		
96906	MS20600-B6W3		5	125		
96906	MS20600AD8W6		5	127		
96906	MS20600AD8W9		5	101		
96906	MS20600B6W1		15	25		
96906	MS20600B6W3		1	2		
96906	MS20600B6W4		1	3		
96906	MS20600B6W5		14	4		
96906	MS20600B8W10		14	1		
96906	MS20600B8W3		14	3		
96906	MS20600B8W5		14	16		
96906	MS20600B8W8		14	14		
96906	MS20601B6W4		14	18		
96906	MS20601B8W4		14	17		
96906	MS20604-B3W2		14	13		
			14	7		
			14	9		
			5	47		

SECTION IV

TM5-3610-259-24P

NATIONAL STOCK NUMBER AND PART NUMBER INDEX

FSCM	PART NUMBER	PART NUMBER INDEX		FIG.	ITEM
			STOCK NUMBER		
96906	MS20604-B3W3			2	57
				5	74
96906	MS20604-B6W6			5	4
96906	MS20659-1C9			5	66
96906	MS20913-6J			24	30
96906	MS21083N10			14	44
				15	49
				30	1
96906	MS21207C14-16			1	69
96906	MS21318-13			6	1
				2	11
96906	MS21318-14			19	5
				23	3
				31	6
				32	6
				35	4
				24	32
				14	47
96906	MS21318-29			15	41
96906	MS24665-265			16	20
96906	MS24665-291			1	85
96906	MS24679-6			15	1
96906	MS24693S274			34	7
96906	MS24693S51			8	33
96906	MS24693S76			5	98
96906	MS25036-153			5	52
96906	MS25043-18D			5	65
96906	MS27183-11			14	79
				15	60
				23	8
				24	20
				1	30
				3	9
				19	9
				20	3
				24	14
				29	18
96906	MS27183-12			31	23
				32	22
				33	3
				34	14
				1	47
				9	3
				9	29
96906	MS27183-15			15	36
96906	MS27183-19			3	5
96906	MS27183-42			5	23
96906	MS27183-7			10	9
				29	13
				5	24
		33	18		

SECTION IV

TM5-3610-259-24P

NATIONAL STOCK NUMBER AND PART NUMBER INDEX

FSCM	PART NUMBER	PART NUMBER INDEX STOCK NUMBER	FIG.	ITEM
96906	MS27183-9		5	21
96906	MS27624-6C		24	23
96906	MS27735-22	5930-00-325-6153	6	8
96906	MS27736-28	5930-01-167-7035	5	35
96906	MS29513-115		14	76
			15	76
96906	MS3102E18-3P		5	100
96906	MS3108B18-115		2	40
			2	46
96906	MS3367-2-9		1	79
			2	34
96906	MS3367-7-9		9	14
96906	MS35140-12		24	21
96909	MS35190-235		33	21
96906	MS35190-241		2	87
			5	58
96906	MS35190-253		7	9
96906	MS35190-257		1	5
96906	MS35190-319		15	27
96906	MS35191-273		3	3
			8	2
96906	MS35206-217		5	94
96906	MS35206-230		5	26
			24	35
			25	9
96906	MS35206-231		10	1
96906	MS35206-233		7	39
96906	MS35206-235		2	85
			5	60
96906	MS35206-243		5	1
			7	6
			11	6
			33	19
96906	MS35206-245		33	33
96906	MS35206-247		2	61
			5	13
96906	MS35206-248		7	19
			7	29
96906	MS35206-249		1	17
			15	13
96906	MS35206-265		10	10
96906	MS35206-279		8	29
96906	MS35206-281		5	90
			23	9
			24	19
96906	MS35206-283		6	3
96906	MS35206-296		5	50
			7	61
96906	MS35206-298		3	11
			14	73
			15	64

SECTION IV

TM5-3610-259-24P

NATIONAL STOCK NUMBER AND PART NUMBER INDEX

FSCM	PART NUMBER	PART NUMBER INDEX		FIG.	ITEM
			STOCK NUMBER		
96906	MS35206-259			14	63
				15	66
96906	MS35206-300			5	80
96906	MS35207-264			5	22
96906	MS35207-281			5	19
96906	MS35214-20			27	12
96906	MS35215-55			27	18
96906	MS35307-305			5	116
96906	MS35307-336			5	114
96906	MS35333-109			5	123
96906	MS35333-36			27	13
96906	MS35333-39			27	19
96906	MS35338-139			1	73
				5	118
96906	MS35338-140			5	112
96906	MS35338-143			5	131
96906	MS35338-40			5	95
96906	MS35338-41			7	41
				10	2
96906	MS35338-42			1	18
				2	62
				5	2
				5	14
				7	10
				7	20
				7	30
				11	7
96906	MS35338-43			15	14
				3	4
				5	54
96906	MS35338-44			29	15
				5	20
96906	MS35338-45			5	67
				6	4
				14	32
				15	86
				16	3
				23	7
				34	2
				1	31
96906	MS35338-46			3	12
				5	81
				7	62
				14	64
				15	65
				16	16
				19	3
				20	2
96906	MS35338-46			31	2
				32	2
96906	MS35338-46			1	48

SECTION IV

TM5-3610-259-24P

NATIONAL STOCK NUMBER AND PART NUMBER INDEX

FSCM	PART NUMBER	PART NUMBER INDEX STOCK NUMBER	FIG.	ITEM
96906	MS35338-46		3	16
			5	51
			9	2
			9	28
			25	2
96906	MS35425-39		1	72
96906	MS35425-74		3	15
96906	MS35492-76		8	16
96906	MS35492-78		1	80
96906	MS35493-75		33	35
96906	MS35493-79		1	90
96906	MS35649-202		10	8
96906	MS35649-2252		5	64
			16	4
			23	6
			24	17
			5	83
96906	MS35649-2312		5	111
96906	MS35649-2314		5	122
96906	MS35649-2315		1	49
96906	MS35649-2382		25	1
			5	97
96906	MS35649-242		27	11
96906	MS35649-262		7	40
			33	22
96906	MS35649-282		5	16
			7	8
			26	12
96906	MS35650-302		3	6
			27	17
			29	14
96906	MS35674-41		14	67
			15	69
			5	130
96906	MS35691-35		14	46
96906	MS35751-166		14	12
96906	MS35751-75		24	39
96906	MS51851-16		8	27
96906	MS51861-14		21	6
			25	13
			29	21
			31	3
			32	3
			12	8
			13	8
96906	MS51861-24		14	35
			15	89
			2	67
96906	MS51861-26		9	20
96906	MS51861-35		14	22
			14	84

SECTION IV

TM5-3610-259-24P

NATIONAL STOCK NUMBER AND PART NUMBER INDEX

FSCM	PART NUMBER	PART NUMBER INDEX STOCK NUMBER	FIG.	ITEM
96906	MS51861-35		15	81
			15	95
96906	MS51861-37		10	31
			11	1
			13	20
			27	21
96906	MS51861-45		14	82
			15	79
96906	MS51861-46		2	4
			2	90
			7	12
96906	MS51861-47		1	77
			10	15
			12	13
			14	27
			14	90
			15	33
			15	92
			29	12
96906	MS51861-49		10	7
			10	40
			14	25
96906	MS51861-50		14	20
			15	24
96906	MS51861-51		34	17
96906	MS51861-65		1	67
96906	MS51861-67		1	63
96906	MS51862-36		15	17
			35	7
96906	MS51873-113		23	38
96906	MS51952-1		9	18
96906	MS51953-101		24	11
96906	MS51953-102		24	6
96906	MS51953-104		24	34
96906	MS51953-105		24	27
96906	MS51953-169		5	46
96906	MS51953-173		5	9
96906	MS51959-46		26	13
			27	7
96906	MS51959-81		26	18
96906	MS51959-82		26	9
96906	MS51963-67		14	62
			15	63
96906	MS51967-14		14	53
			15	47
96906	MS90725-10		14	31
			15	85
96906	MS90725-178		15	52
96906	MS90725-34		16	17
96906	MS90725-40		1	29
96906	MS90725-44		24	13

SECTION IV

TM5-3610-259-24P

NATIONAL STOCK NUMBER AND PART NUMBER INDEX

FSCM	PART NUMBER	PART NUMBER INDEX STOCK NUMBER	FIG.	ITEM
96906	MS90725-6		16	6
96906	MS90725-62		1	46
96906	MS90725-64		9	32
96906	MS90725-68		1	38
96906	MS90725-70		9	27
			25	3
96906	MS90726-58		9	1
96906	MS90726-64		9	4
96906	MS90728-32		19	2
			31	1
			32	1
81349	M23053/5-109-0		5	135
81349	M23053/5-110-0		5	120
81349	M24243/1-A403		15	94
81349	M24243/1-A804		14	8
81349	M24243/1-B302		2	55
81349	M24243/1-B403		1	35
			1	53
			11	2
			11	14
			11	20
			13	18
81349	M24243/1-B405		10	35
81349	M24243/1-B408		10	18
81349	M24243/1-B502		10	44
			10	50
81349	M24243/1-B504		10	52
81349	M24243/1-B602		24	1
80205	M24243/1-B604		7	57
			16	18
			20	10
81349	M24243/1-D404		29	3
81349	M24243/1-D502		31	12
			31	14
			31	18
			32	12
			32	14
			32	18
81349	M24243/1-D604		23	16
81349	M24243/5-A402		13	6
81349	M24243/5-A403		12	6
			13	17
81349	M24243/6-A606H		9	15
81349	M24243/6A602H		24	45
80205	NAS1329A08-160		1	21
80205	NAS1329A08K120		15	18
80205	NAS1329A3-130		8	26
80205	NAS1329A3-80		8	1
			12	4
80205	NAS1329A4B140		8	21
80205	NAS1329A5K125		3	23

SECTION IV

TM5-3610-259-24P

NATIONAL STOCK NUMBER AND PART NUMBER INDEX

FSCM	PART NUMBER	PART NUMBER INDEX STOCK NUMBER	FIG.	ITEM
80205	NAS1329A5K125		7	59
			16	14
80205	NAS1329C3-80		13	4
80205	NAS1329S06-75		5	27
80205	NAS1329S08-120		7	26
			7	36
80205	NAS1329S08-75		2	66
			2	71
			5	6
			7	14
			7	46
88044	NAS1329S4-80		29	6
			33	40
			33	43
80205	NAS1330A06K161		1	14
			15	5
80205	NAS1330A08-106		1	23
			15	20
80205	NAS1330A3-166		5	103
80205	NAS1330A4-211		15	97
80205	NAS1330A4B151		14	39
			34	10
80205	NAS1330A5K256		1	33
			19	11
			31	25
			32	24
			33	5
80205	NAS1330C6KB296		15	28
80205	NAS1330S08-281		10	36
80205	NAS1330S3-116		3	14
80205	NAS1330S6-211		9	26
52167	NT8405CP		24	16
80621	NT8407CP		1	37
			14	11
71590	PA1001M	5930-00-735-2803	5	33
81349	PB09NC01	5940-00-272-1477	2	89
			5	61
56365	PK-23GTA		5	45
90920	P318K		11	8
45225	P74-144	5120-01-013-1676	1	57
14280	QD 220		4	6
81487	QO120GFI	5925-01-021-5222	4	8
81487	Q1-2100TF	5925-01-240-6744	4	1
81349	RCR07G104JR		5	30
81349	RCR07G223JR		5	29
93791	RUB40		22	1
80063	SC-B-539465		1	75
80063	SC-C-539463		1	71
80063	SC-D-539464		1	76
07707	SD438S		3	20
			29	5

SECTION IV

TM5-3610-259-24P

NATIONAL STOCK NUMBER AND PART NUMBER INDEX

FSCM	PART NUMBER	PART NUMBER INDEX STOCK NUMBER	FIG.	ITEM
07707	SD43BS		33	11
			33	29
			33	38
07707	SD66BS		16	8
			21	2
07707	SD86BS		33	45
01599	SKA-3		29	8
07707	SSD64BS		23	32
01930	T-3066		33	23
59730	TC812		1	78
			2	35
20484	TP-312W	6240-01-242-1667	7	55
93791	VE109		22	10
93791	VE147		22	40
93791	VE149		22	46
93791	VE157		17	13
93791	VE169	5930-01-171-0397	22	53
93791	VE309	6210-00-159-2189	22	54
93791	VE315		22	33
93791	VE317		22	48
93791	VE319		22	43
93791	VE335		17	11
93791	VE342		18	54
93791	VE439		22	37
93791	VE471		18	79
93791	VE538		17	12
93791	VE555		18	58
93791	VE587		18	21
		5999-01-107-2238	18	59
93791	VE629		18	53
93791	VE652		18	55
93791	VE654		18	56
93791	VE673	6210-01-105-8933	17	73
93791	VE681		18	75
93791	VE745		18	8
93791	VE757		17	59
93791	VE779		18	34
93791	VE78		18	12
93791	VE79		18	10
93791	VE805		18	14
93791	VE806		17	50
93791	VE807		17	51
93791	VE813		17	70
93791	VE833		18	42
93791	VE86		18	9
93791	VE87		18	11
93791	VE874		17	68
93791	VE875		18	40
93791	VE920		18	23
93791	VH124		17	4
		4720-01-209-4417	17	31

SECTION IV

TM5-3610-259-24P

NATIONAL STOCK NUMBER AND PART NUMBER INDEX

FSCM	PART NUMBER	PART NUMBER INDEX		FIG.	ITEM
			STOCK NUMBER		
93791	VH128			17	43
93791	VH16		4720-00-159-8278	17	62
93791	VH310			22	31
93791	VH311			22	32
93791	VH512			17	30
93791	VH600			22	16
93791	VH668			17	52
93791	VH669			17	23
93791	VH699			17	35
93791	VH703			17	37
24123	V400G		4330-00-767-4723	18	32
24123	V425L		4310-00-041-2750	18	33
81348	WC375/01-003		5925-01-111-7562	4	5
81348	WC375/02-004		5925-01-092-9573	4	3
81348	WC375/02-C08		5925-01-147-8574	4	7
81348	WC375/03-004		5925-01-100-3631	4	4
81348	WC596/41-2		5935-01-024-4028	2	14
81348	WS896-2-02A		5930-00-660-5584	2	9
93791	XA11AF37			22	44
93791	XA11AG125			18	80
93791	XA11AG37			18	73
93791	XA11AG75			18	62
93791	XA11AJ25			18	66
93791	XA11AJ37			18	71
14109	XCF0660-1			24	2
93791	XG11AJ87			22	30
93791	XN11AN50			22	12
93791	XN11AP87			22	28
07329	XR-3			6	14
61864	XX-78322			12	7
				13	7
93791	XX11AN			22	8
93791	XX11AP			22	23
				22	34
93791	XX20AG			18	74
75477	X8728-24			5	86
93791	YF11AJ50			22	2
93791	YF11BT50			22	15
93791	YJ20AG37			22	38
93791	YL11BV75			22	22
93791	ZP10A0			22	5
93791	ZP10BA			22	45
93791	ZP10BB			18	63
93791	ZP10BH			18	67
93791	ZP40BB			22	35
93791	ZQ10AN			17	44
93791	ZR20BE			22	36
93791	ZT20BF			18	76
93791	ZU11B0			22	47
93791	ZU11BK			22	11
93791	ZU11BM			22	27

SECTION IV

TM5-3610-259-24P

NATIONAL STOCK NUMBER AND PART NUMBER INDEX

FSCM	PART NUMBER	PART NUMBER INDEX STOCK NUMBER	FIG.	ITEM
93791	ZX10AN		22	9
93791	ZX10AP		22	24
93791	ZY13AF50		17	21
94222	01-10-202-10		23	27
94222	01-10-222-10		33	24
82634	0111-0002	5930-00-054-5892	7	65
			7	73
77820	10-40450-18		5	99
19220	100050200(NX-502)		14	24
			14	89
50926	1017		1	19
			15	15
90759	104-W-3/4		7	69
			7	77
90129	11601643		5	108
			5	109
19207	11677011	6545-00-922-1200	1	66
22527	12-064-10	6650-01-225-6699	34	19
92194	1230		9	6
97403	13208E5820-9		5	124
97403	13216E6138-2		9	7
97403	13216E6152		9	9
97403	13216E6153		9	10
97403	13217E2005		5	126
97403	13221E8295-14		5	119
97403	13222E6250	6150-01-081-9264	5	110
97403	13222E6250-15		5	121
97403	13222E6250-5		5	133
97403	13222E6252		5	140
97403	13222E6253-1		5	134
97403	13222E6254		5	137
97403	13222E6254-1		5	139
97403	13222E6256		5	129
97403	13222E6257-1		5	136
97403	13222E6258		5	115
97403	13222E6294		5	128
97403	13225E3044		1	1
97403	13225E3044-70		29	17
97403	13225E3053-21		9	19
97403	13225E3056-17		3	18
97403	13225E3057		9	24
97403	13225E3057-3		9	30
97403	13225E3061		3	2
97403	13225E3061-1		3	8
97403	13225E3062		3	22
97403	13225E3062-1		3	24
97403	13225E3063		1	94
97403	13225E3066		1	91
97403	13225E3073		1	92
97403	13225E3074	2540-01-133-9726	1	45

SECTION IV

TM5-3610-259-24P

NATIONAL STOCK NUMBER AND PART NUMBER INDEX

FSCM	PART NUMBER	PART NUMBER INDEX STOCK NUMBER	FIG.	ITEM
97403	13225E3075		1	50
			15	23
97403	13225E3076		1	51
97403	13225E3078-1		2	73
97403	13225E3078-11		2	23
97403	13225E3078-12		2	25
97403	13225E3078-2		2	81
97403	13225E3078-3		2	82
97403	13225E3078-4		2	18
97403	13225E3078-5		2	20
97403	13225E3078-6		2	26
97403	13225E3078-7		2	53
97403	13225E3078-8		2	41
97403	13225E3078-9		2	15
97403	13225E3080		2	72
97403	13225E3086		1	44
97403	13225E3087		1	56
97403	13225E3094		7	58
97403	13225E3094-2		7	60
97403	13225E3095-101		7	63
97403	13225E3095-102		7	71
97403	13225E3097		3	27
97403	13225E3100		1	89
97403	13225E3103		5	56
97403	13225E3103-37		5	72
97403	13225E3104		5	102
97403	13225E3109		5	55
97403	13225E3113		5	3
			7	38
97403	13225E3114		5	5
97403	13225E3116-1		5	57
97403	13225E3116-2		2	86
97403	13225E3117-1		5	59
97403	13225E3117-2		2	88
97403	13225E3118		7	70
			7	78
97403	13225E3120		7	66
			7	74
97403	13225E3121		5	78
97403	13225E3122		5	79
97403	13225E3123		5	75
97403	13225E3124		5	93
97403	13225E3125		5	89
97403	13225E3126		5	88
97403	13225E3127		3	26
97403	13225E3130		7	18
97403	13225E3131		7	21
			7	31
97403	13225E3140		3	19
97403	13225E3143		3	13
97403	13225E3146		7	64

SECTION IV

TM5-3610-259-24P

NATIONAL STOCK NUMBER AND PART NUMBER INDEX

FSCM	PART NUMBER	PART NUMBER INDEX STOCK NUMBER	FIG.	ITEM
97403	13225E3146		7	72
97403	13225E3147-19		1	41
97403	13225E3148		2	52
97403	13225E3149		7	25
			7	35
97403	13225E3149-1		7	27
			7	37
97403	13225E3150	7125-01-216-7307	31	5
97403	13225E3151		15	83
97403	13225E3152-1		14	93
97403	13225E3152-3		15	100
97403	13225E3153		14	34
			15	88
97403	13225E3154		14	42
97403	13225E3173-61		2	99
97403	13225E3173-62		2	98
97403	13225E3173-64		2	95
97403	13225E3197-36		34	13
97403	13225E3245		8	30
97403	13225E3246		8	34
97403	13225E3247		8	28
97403	13225E3248		8	11
97403	13225E3248-1		8	15
97403	13225E3249		8	14
97403	13225E3250		8	13
97403	13225E3262		8	3
97403	13225E3263		8	10
97403	13225E3264		8	6
97403	13225E3265		8	25
97403	13225E3266-1		8	8
97403	13225E3266-2		8	7
97403	13225E3269		8	9
97403	13225E3273		8	24
97403	13225E3274		1	62
97403	13225E3275		5	44
97403	13225E3276		5	43
97403	13225E3277		8	19
97403	13225E3278		8	17
97403	13225E3281		8	20
97403	13225E3282		5	28
97403	13225E3283		5	32
97403	13225E3284		11	19
97403	13225E3289		1	22
			15	19
97403	13225E3292		1	16
			15	12
97403	13225E3293		1	15
			15	11
97403	13225E3294		1	20
			15	16
97403	13225E3295		1	12

SECTION IV

TM5-3610-259-24P

NATIONAL STOCK NUMBER AND PART NUMBER INDEX

FSCM	PART NUMBER	PART NUMBER INDEX STOCK NUMBER	FIG.	ITEM
97403	13225E3295		15	4
97403	13225E3295-1		1	13
			15	6
97403	13225E3299-1		2	36
97403	13225E3299-2		2	42
97403	13225E3321		7	5
97403	13225E3343		2	54
97403	13225E3346		14	83
			15	80
97403	13225E3349-102		2	27
97403	13225E3349-6		2	29
97403	13225E3353		5	48
97403	13225E3354		2	12
97403	13225E3355		2	58
97403	13225E3356		2	100
97403	13225E3357		2	68
97403	13225E3360-3		5	71
97403	13225E3360-4		5	68
97403	13225E3360-5		2	97
97403	13225E3360-6		2	94
97403	13225E3360-7		2	96
97403	13225E3361		7	45
97403	13225E3382		4	2
97403	13225E3386		11	13
97403	13225E3405		15	84
97403	13225E3406		15	40
97403	13225E3407		1	68
97403	13225E3485		24	46
97403	13225E3488		24	36
97403	13225E3489		24	37
97403	13225E3490		35	2
97403	13225E3497-4		6	5
97403	13225E3511		24	42
97403	13225E3512		2	65
97403	13225E3513		2	63
97403	13225E3552		12	12
97403	13225E3559		13	12
97403	13225E3561		11	4
97403	13225E3562		11	25
97403	13225E3563		11	26
97403	13225E3564		11	27
97403	13225E3566-1		11	28
97403	13225E3566-2		11	3
97403	13225E3578		11	12
97403	13225E3579		11	11
97403	13225E3580		11	10
97403	13225E3581		25	6
97403	13225E3582		25	5
97403	13225E3586		11	5
97403	13225E3586-1		11	9
97403	13225E3613		1	70

SECTION IV

TM5-3610-259-24P

NATIONAL STOCK NUMBER AND PART NUMBER INDEX

FSCM	PART NUMBER	PART NUMBER INDEX STOCK NUMBER	FIG.	ITEM
97403	13225E3613		19	6
			23	4
			31	7
			32	7
			35	3
97403	13225E3625		14	85
97403	13225E3632		14	61
			15	51
97403	13225E3656		3	10
97403	13225E3665		14	43
97403	13225E3665-4		14	91
97403	13225E3665-5		14	92
97403	13225E3669		25	7
97403	13225E3669-3		25	11
97403	13225E3669-4		25	12
97403	13225E3690-1		2	92
97403	13225E3691		15	31
97403	13225E3695-7	3990-01-228-1725	1	27
97403	13225E3695-9	3990-01-228-1727	30	3
97403	13225E3703		1	52
97403	13225E3706		34	9
97403	13225E3706-1		34	12
97403	13225E3706-3		34	11
97403	13225E3707		34	3
97403	13225E3707-1		34	5
97403	13225E3707-2		34	4
97403	13225E3709		1	39
97403	13225E3712		15	32
97403	13225E3713		13	24
97403	13225E3717		10	13
97403	13225E3719-1		10	14
97403	13225E3719-2		10	16
97403	13225E3722		14	30
97403	13225E3723		9	33
97403	13225E3745		12	11
97403	13225E3747		15	82
97403	13225E3748		15	96
97403	13225E3750		14	38
97403	13225E3751		14	29
97403	13225E3752		14	28
97403	13225E3757		15	22
97403	13225E3759		14	19
97403	13225E3780		14	6
97403	13225E3781		14	5
97403	13225E3783		12	14
97403	13225E3784		14	41
97403	13225E3788		13	11
97403	13225E3797		13	15
97403	13225E3798		13	19
97403	13225E3799		13	21
97403	13225E3802		14	75

SECTION IV

TM5-3610-259-24P

NATIONAL STOCK NUMBER AND PART NUMBER INDEX

FSCM	PART NUMBER	PART NUMBER INDEX STOCK NUMBER	FIG.	ITEM
97403	13225E3802		15	77
97403	13225E3803		14	80
			15	61
97403	13225E3804		14	77
			15	78
97403	13225E3805		14	78
			15	59
97403	13225E3807		9	11
97403	13225E3812		15	98
97403	13225E3818-1		14	88
97403	13225E3818-2		14	87
97403	13225E3820		15	99
97403	13225E3823		14	2
97403	13225E3826		10	38
97403	13225E3832		10	37
97403	13225E3841		10	32
97403	13225E3841-1		10	34
97403	13225E3842		10	46
97403	13225E3845		10	53
97403	13225E3846		10	48
97403	13225E3846-1		10	49
97403	13225E3847		10	39
97403	13225E3851		10	24
97403	13225E3851-1		10	28
97403	13225E3852		10	19
97403	13225E3855		10	30
97403	13225E3865		12	5
			13	5
97403	13225E3869		10	26
97403	13225E3871		15	29
97403	13225E3872		15	30
97403	13225E3894		10	17
97403	13225E3974-1		14	40
97403	13225E3982		2	83
97403	13225E3984-18		1	42
97403	13225E3984-21		1	36
97403	13225E3986		15	38
97403	13225E3996		2	70
97403	13225E3997		2	69
			7	7
97403	13225E4078		7	28
97403	13225E4079		7	13
97403	13225E4086		14	58
			14	71
			15	57
			15	73
97403	13225E4087		14	57
			14	70
			15	56
			15	72
97403	13225E4088-101		14	59

SECTION IV

TM5-3610-259-24P

NATIONAL STOCK NUMBER AND PART NUMBER INDEX

FSCM	PART NUMBER	PART NUMBER INDEX STOCK NUMBER	FIG.	ITEM
97403	13225E4088-101		15	58
97403	13225E4088-102		14	72
			15	74
97403	13225E4089-1		14	55
			15	54
97403	13225E4089-2		14	68
			15	70
97403	13225E4090		14	74
			15	75
97403	13225E4091		14	60
			15	53
97403	13225E4092		14	45
			15	50
97403	13225E4093		14	51
			15	45
97403	13225E4117		14	33
			15	87
97403	13225E4233		10	41
97403	13225E4240		10	3
97403	13225E4240-3		10	4
97403	13225E4240-4		10	5
97403	13225E4263		14	10
97403	13225E4266		14	15
97403	13225E4276		2	76
97403	13225E4277		2	31
97403	13225E4311		34	16
97403	13225E4346		2	101
97403	13225E4362		31	24
			32	23
97403	13225E4362-1		31	26
			32	25
97403	13225E4363		1	88
97403	13225E4372		14	54
			15	48
97403	13225E4373		14	52
			15	46
97403	13225E4379		1	43
97403	13225E4381		5	42
97403	13225E4382		5	25
97403	13225E4417		33	4
97403	13225E4417-1		33	6
97403	13225E4441	7125-00-091-9433	33	7
97403	13225E4474		11	16
97403	13225E4475		11	17
97403	13225E4476		11	18
97403	13225E4477		11	15
97403	13225E4478		11	22
97403	13225E4479		11	23
97403	13225E4480		11	24
97403	13225E4481		11	21
97403	13225E4496		2	56

SECTION IV

TM5-3610-259-24P

NATIONAL STOCK NUMBER AND PART NUMBER INDEX

FSCM	PART NUMBER	PART NUMBER INDEX STOCK NUMBER	FIG.	ITEM
97403	13225E4497		2	59
97403	13225E4498		5	49
			6	2
97403	13225E4499		5	87
97403	13225E4500		9	12
97403	13225E4508		24	12
97403	13225E4514		25	8
97403	13225E4530		2	50
97403	13225E4568-101		5	91
97403	13225E4568-102		1	61
97403	13225E4591		9	22
97403	13225E4592		9	23
97403	13225E4593		9	21
97403	13225E4599-19		1	40
97403	13225E4611		5	12
97403	13225E4618		5	84
97403	13225E4619	6150-01-221-6032	5	104
97403	13225E4619-3		5	107
97403	13225E4622		14	66
			15	68
97403	13225E4644		1	6
			15	2
97403	13225E4644-1		1	9
			15	10
97403	13225E4644-2		15	7
97403	13225E4645-101		1	32
97403	13225E4645-102		1	34
97403	13225E4648	7125-01-219-6799	32	5
97403	13225E4657		25	10
97403	13225E4664		2	19
97403	13225E4693		5	53
97403	13225E4719		19	10
97403	13225E4719-1		19	12
97403	13225E4723		19	4
97403	13225E4724		2	102
97403	13225E4725		21	1
97403	13225E4726		21	3
97403	13225E4729	3610-01-242-1677	16	1
97403	13225E4729-16		16	5
97403	13225E4730		16	13
97403	13225E4731		16	9
97403	13225E4732		16	10
97403	13225E4734		20	7
97403	13225E4735		20	11
97403	13225E4739-101		20	9
97403	13225E4739-102		20	5
97403	13225E4742		2	84
97403	13225E4747-1		24	8
97403	13225E4747-25		24	10
97403	13225E4747-38		24	43
97403	13225E4747-39		24	40

SECTION IV

TM5-3610-259-24P

NATIONAL STOCK NUMBER AND PART NUMBER INDEX

FSCM	PART NUMBER	PART NUMBER INDEX STOCK NUMBER	FIG.	ITEM
97403	13225E4747-47		24	29
97403	13225E4747-7		24	9
97403	13225E4748		23	2
97403	13225E4749		24	22
97403	13225E4750		24	24
97403	13225E4752-8		2	22
97403	13225E4752-9		2	24
97403	13225E5050		16	15
97403	13225E5056		24	44
97403	13225E5057		24	38
97403	13225E5064		24	31
97403	13225E5146		16	19
97403	13225E5147-1		16	12
97403	13225E5147-2		16	11
97403	13225E5148-1		16	7
97403	13225E5148-2		16	2
97403	13225E5157		29	2
97403	13225E5158-101		29	16
97403	13225E5160		29	1
97403	13225E5160-1		29	10
97403	13225E5161-1		29	9
97403	13225E5161-2		29	7
59730	141		2	74
			5	10
			7	16
59730	142		2	33
			7	44
			7	68
			7	76
59730	145AL		5	7
59730	1451		7	17
39428	1581A39		1	11
19220	15818		14	65
			15	67
70485	1599		15	34
			15	93
39428	1599A16		10	51
39428	1651A18		33	10
82634	175		7	54
82820	1844-103	3990-01-229-1332	23	40
51745	1845-101		23	41
59730	2G21		5	85
83330	2220		5	34
59730	226		5	8
94222	23-10-051-11		10	45
59730	2534		2	32
81487	262		12	9
			13	9
74545	2620	5935-01-200-9702	2	51
96898	26559		26	34
96898	26560		26	46

NATIONAL STOCK NUMBER AND PART NUMBER INDEX

FSCM	PART NUMBER	PART NUMBER INDEX STOCK NUMBER	FIG.	ITEM
96898	26562		27	5
96898	26564		27	4
96898	26566		26	15
96898	26567		26	29
96898	26568		26	32
96898	26569		26	31
96898	26570		26	19
96898	26571		26	45
96898	26572		27	2
96898	26575		26	10
96898	26576		26	11
96898	26577		26	8
96898	26579		26	4
96898	26583		27	6
96898	26584		27	23
96898	26585		26	20
96898	26587		27	9
96898	26588		27	8
96898	26589		26	40
96898	26597		26	44
96898	26598		26	42
96898	26599		26	43
39428	2678K2		23	20
08556	272-SL		2	91
			5	62
39428	2810K31		23	18
39428	3088A519		23	21
31356	31-FX		5	40
64467	314	6685-00-641-3580	34	20
19220	320001513		15	26
00779	324067		6	13
59730	3301		6	11
			8	31
60741	331-S		5	41
10003	335-24		33	20
61901	3400		35	1
00779	34126		9	5
88216	35-202		24	25
00779	35115		8	32
39428	3937T22		5	106
39428	3938T17		5	105
56542	399680		9	8
56289	4PS-P10		5	31
13548	40002R-12V	6220-01-045-0249	7	32
13548	40003	6220-01-113-8210	7	22
23540	415		10	23
00141	4428		12	3
			13	3
39428	4464K15		23	14
39428	4464T14		1	83
94222	47-63-201-50		1	8

SECTION IV

TM5-3610-259-24P

NATIONAL STOCK NUMBER AND PART NUMBER INDEX

FSCM	PART NUMBER	PART NUMBER INDEX STOCK NUMBER	FIG.	ITEM
94222	47-63-201-50		15	8
75582	4970		5	76
55422	502-367		5	70
55422	502-561		5	69
55422	502-685		2	93
			5	63
55422	502-812		5	73
72619	507-4537-1537-64	6240-00-893-2507	5	39
	0			
72619	508-8745-504		5	38
94222	51-16-714-24		8	22
94222	51-17-712-26		20	12
04009	5216		8	35
39428	5296K55		23	37
94222	53-17-711-24		10	27
75582	5320-6	5935-01-082-0795	5	77
74545	5362	5935-00-702-6024	2	17
39428	5413K54		23	36
19220	5601-1/2		14	21
06508	571A3		1	86
27901	57111		24	5
00613	6L JN		34	8
81790	60C		1	58
94222	61-1-1-0		33	8
02929	61F949		7	23
			7	33
55422	617-814		2	48
81790	6253-SGLW	5975-01-135-5954	1	59
55422	638-986		2	37
			2	43
55422	651-435		6	12
			8	36
07393	6905		21	5
			25	14
			29	20
			31	4
			32	4
55422	699-268		2	49
88216	704ST-3/4		24	33
55422	736-686		2	47
39428	7465T15		23	43
71785	8-141		7	42
08595	8G1780W	6250-01-203-2049	27	20
00613	8L JN		20	4
28968	8LM8-316		24	3
28968	8T14-316		24	4
39428	8Q28T16	5440-01-152-7751	1	28
81640	8295K108	5930-01-213-3466	7	24
			7	34
59730	842		2	75
			5	11

SECTION IV

TM5-3610-259-24P

NATIONAL STOCK NUMBER AND PART NUMBER INDEX

FSCM	PART NUMBER	PART NUMBER INDEX		FIG.	ITEM
			STOCK NUMBER		
59730	842			7	15
59730	843			7	43
				7	67
				7	75
14280	8910K03		5999-01-203-1019	5	17
39428	90126A031			9	31
39428	90195A540			34	1
39428	90196A583			16	21
96898	903625			26	30
96898	907001			27	22
98698	910523			26	1
74545	91071			2	8
74545	91091			2	13
74545	91101			2	16
96898	919640			26	36
94222	92-20-305-72			31	9
				32	9
01364	920-8946			9	16
96898	921835			26	37
39428	92916A105			10	21
98698	930869		5920-01-171-0324	28	4
98698	936700			28	3
96898	948864			26	3
96898	948935			26	5
96898	948936			26	26
96898	948939			26	21
96898	948964			26	41
96898	952523			26	25
96898	965234			26	33
96998	965474			26	2
96898	965503			26	39
96898	965509			26	38
96898	965512			26	28
96898	965840			26	35
				27	1
96898	965996			27	3
96898	966076			26	16
96898	966091			26	24
96898	966092			26	6
02660	97-3057-1010			2	39
				2	45
39428	97483A139			10	25
81487	975			12	10
				13	10
98698	976000			28	2
96898	976285			27	14
96898	976286			27	16
02660	9779-513-10			2	38
				2	44
98698	980863		5930-01-203-2045	28	1
39428	98331A216			14	37

SECTION IV

TM5-3610-259-24P

NATIONAL STOCK NUMBER AND PART NUMBER INDEX

FSCM	PART NUMBER	PART NUMBER INDEX STOCK NUMBER	FIG.	ITEM
39428	98331A216		15	91
98698	99-9933		25	15
96898	994005		26	27
96898	994009		26	17
96898	994023		26	23
96898	994042		26	14
96898	994130		26	22
96898	994134		26	7

*U.S. GOVERNMENT PRINTING OFFICE: 1987 754-122/40071

RECOMMENDED CHANGES TO EQUIPMENT TECHNICAL PUBLICATIONS



THEN... JOT DOWN THE DOPE ABOUT IT ON THIS FORM. CAREFULLY TEAR IT OUT, FOLD IT AND DROP IT IN THE MAIL!

SOMETHING WRONG WITH THIS PUBLICATION?

FROM: (PRINT YOUR UNIT'S COMPLETE ADDRESS)

PFC JOHN DOE
COA, 3D ENGINEER BN
FT. LEONARD WOOD, MO 63108

DATE SENT

PUBLICATION NUMBER

TM 5-3610-259-24P

PUBLICATION DATE

24 Nov 86

PUBLICATION TITLE

Topographic Support System
NSN: 3610-01-105-1743

BE EXACT. PIN-POINT WHERE IT IS

PAGE NO	PARA-GRAPH	FIGURE NO	TABLE NO
6	2-1 a		
B1		4-3	
125	line 20		

IN THIS SPACE TELL WHAT IS WRONG AND WHAT SHOULD BE DONE ABOUT IT:

In line 6 of paragraph 2-1 a the manual states the engine has 6 cylinders. The engine on my set only has 4 cylinders. Change the manual to show 4 cylinders.

Callout 16 on figure 4-3 is pointing at a bolt. In key to figure 4-3, item 16 is called a shim - Please correct one or the other.

I ordered a gasket, item 19 on figure B-16 by NSN 2 910-00-762-3001. I got a gasket but it doesn't fit. Supply says I got what I ordered, so the NSN is wrong. Please give me a good NSN

PRINTED NAME, GRADE OR TITLE, AND TELEPHONE NUMBER

JOHN DOE, PFC (268) 317.7111

SIGN HERE

John DOE
JOHN DOE

DA FORM 2028-2
1 JUL 79

PREVIOUS EDITIONS ARE OBSOLETE.
DRSTS-M Overprint 1, 1 Nov 80

P.S. - IF YOUR OUTFIT WANTS TO KNOW ABOUT YOUR RECOMMENDATION MAKE A CARBON COPY OF THIS AND GIVE IT TO YOUR HEADQUARTERS

TEAR ALONG PERFORATED LINE

FILL IN YOUR
UNIT'S ADDRESS

FOLD BACK

DEPARTMENT OF THE ARMY

OFFICIAL BUSINESS
PENALTY FOR PRIVATE USE \$300

POSTAGE AND FEES PAID
DEPARTMENT OF THE ARMY
DOD 314



TEAR ALONG PERFORATED LINE

COMMANDER
U S ARMY TROOP SUPPORT COMMAND
ATTN: AMSTR-MCTS
4300 GOODFELLOW BOULEVARD
ST. LOUIS, MO 63120-1798

RECOMMENDED CHANGES TO EQUIPMENT TECHNICAL PUBLICATIONS



THEN... JOT DOWN THE DOPE ABOUT IT ON THIS FORM, CAREFULLY TEAR IT OUT, FOLD IT AND DROP IT IN THE MAIL!

SOMETHING WRONG WITH THIS PUBLICATION?

FROM: (PRINT YOUR UNIT'S COMPLETE ADDRESS)

DATE SENT

PUBLICATION NUMBER

TM 5-3610-259-24P

PUBLICATION DATE

24 Nov 86

PUBLICATION TITLE

Topographic Support System
NSN: 3610-01-105-1743

BE EXACT... PIN-POINT WHERE IT IS

PAGE NO.	PARA-GRAPH	FIGURE NO.	TABLE NO.

IN THIS SPACE TELL WHAT IS WRONG AND WHAT SHOULD BE DONE ABOUT IT:

TEAR ALONG PERFORATED LINE

PRINTED NAME, GRADE OR TITLE, AND TELEPHONE NUMBER

SIGN HERE:

DA FORM 1 JUL 79 **2028-2**

PREVIOUS EDITIONS ARE OBSOLETE.
DRSTS-M Overprint 2, 1 Nov 80.

P.S.--IF YOUR OUTFIT WANTS TO KNOW ABOUT YOUR RECOMMENDATION MAKE A CARBON COPY OF THIS AND GIVE IT TO YOUR HEADQUARTERS.

FILL IN YOUR
UNIT'S ADDRESS

FOLD BACK

DEPARTMENT OF THE ARMY

OFFICIAL BUSINESS
PENALTY FOR PRIVATE USE \$300

POSTAGE AND FEES PAID
DEPARTMENT OF THE ARMY
DOD 314



COMMANDER
U S ARMY TROOP SUPPORT COMMAND
ATTN: AMSTR-MCTS
4300 GOODFELLOW BOULEVARD
ST. LOUIS, MO 63120-1798

TEAR ALONG PERFORATED LINE

FILL IN YOUR
UNIT'S ADDRESS

FOLD BACK

DEPARTMENT OF THE ARMY

OFFICIAL BUSINESS
PENALTY FOR PRIVATE USE \$300

POSTAGE AND FEES PAID
DEPARTMENT OF THE ARMY
DOD 314



COMMANDER
U S ARMY TROOP SUPPORT COMMAND
ATTN: AMSTR-MCTS
4300 GOODFELLOW BOULEVARD
ST. LOUIS, MO 63120-1798

TEAR ALONG PERFORATED LINE

FILL IN YOUR
UNIT'S ADDRESS

FOLD BACK

DEPARTMENT OF THE ARMY

OFFICIAL BUSINESS
PENALTY FOR PRIVATE USE \$300

POSTAGE AND FEES PAID
DEPARTMENT OF THE ARMY
DOD 314



COMMANDER
U S ARMY TROOP SUPPORT COMMAND
ATTN: AMSTR-MCTS
4300 GOODFELLOW BOULEVARD
ST. LOUIS, MO 63120-1798

TEAR ALONG PERFORATED LINE

FILL IN YOUR
UNIT'S ADDRESS

FOLD BACK

DEPARTMENT OF THE ARMY

OFFICIAL BUSINESS
PENALTY FOR PRIVATE USE \$300

POSTAGE AND FEES PAID
DEPARTMENT OF THE ARMY
DOD 314



COMMANDER
U S ARMY TROOP SUPPORT COMMAND
ATTN: AMSTR-MCTS
4300 GOODFELLOW BOULEVARD
ST. LOUIS, MO 63120-1798

TEAR ALONG PERFORATED LINE

FILL IN YOUR
UNIT'S ADDRESS

FOLD BACK

DEPARTMENT OF THE ARMY

OFFICIAL BUSINESS
PENALTY FOR PRIVATE USE \$300

POSTAGE AND FEES PAID
DEPARTMENT OF THE ARMY
DOD 314



COMMANDER
U S ARMY TROOP SUPPORT COMMAND
ATTN: AMSTR-MCTS
4300 GOODFELLOW BOULEVARD
ST. LOUIS, MO 63120-1798

TEAR ALONG PERFORATED LINE

The Metric System and Equivalents

Linear Measure

1 centimeter = 10 millimeters = .39 inch
 1 decimeter = 10 centimeters = 3.94 inches
 1 meter = 10 decimeters = 39.37 inches
 1 dekameter = 10 meters = 32.8 feet
 1 hectometer = 10 dekameters = 328.08 feet
 1 kilometer = 10 hectometers = 3,280.8 feet

Weights

1 centigram = 10 milligrams = .15 grain
 1 decigram = 10 centigrams = 1.54 grains
 1 gram = 10 decigrams = .035 ounce
 1 dekagram = 10 grams = .35 ounce
 1 hectogram = 10 dekagrams = 3.52 ounces
 1 kilogram = 10 hectograms = 2.2 pounds
 1 quintal = 100 kilograms = 220.46 pounds
 1 metric ton = 10 quintals = 1.1 short tons

Liquid Measure

1 centiliter = 10 milliliters = .34 fl. ounce
 1 deciliter = 10 centiliters = 3.38 fl. ounces
 1 liter = 10 deciliters = 33.81 fl. ounces
 1 dekaliter = 10 liters = 2.64 gallons
 1 hectoliter = 10 dekaliters = 26.42 gallons
 1 kiloliter = 10 hectoliters = 264.18 gallons

Square Measure

1 sq. centimeter = 100 sq. millimeters = .155 sq. inch
 1 sq. decimeter = 100 sq. centimeters = 15.5 sq. inches
 1 sq. meter (centare) = 100 sq. decimeters = 10.76 sq. feet
 1 sq. dekameter (are) = 100 sq. meters = 1,076.4 sq. feet
 1 sq. hectometer (hectare) = 100 sq. dekameters = 2.47 acres
 1 sq. kilometer = 100 sq. hectometers = .386 sq. mile

Cubic Measure

1 cu. centimeter = 1000 cu. millimeters = .06 cu. inch
 1 cu. decimeter = 1000 cu. centimeters = 61.02 cu. inches
 1 cu. meter = 1000 cu. decimeters = 35.31 cu. feet

Approximate Conversion Factors

To change	To	Multiply by	To change	To	Multiply by
inches	centimeters	2.540	ounce-inches	newton-meters	.007062
feet	meters	.305	centimeters	inches	.394
yards	meters	.914	meters	feet	3.280
miles	kilometers	1.609	meters	yards	1.094
square inches	square centimeters	6.451	kilometers	miles	.621
square feet	square meters	.093	square centimeters	square inches	.155
square yards	square meters	.836	square meters	square feet	10.764
square miles	square kilometers	2.590	square meters	square yards	1.196
acres	square hectometers	.405	square kilometers	square miles	.386
cubic feet	cubic meters	.028	square hectometers	acres	2.471
cubic yards	cubic meters	.765	cubic meters	cubic feet	35.315
fluid ounces	milliliters	29.573	cubic meters	cubic yards	1.308
pints	liters	.473	milliliters	fluid ounces	.034
quarts	liters	.946	liters	pints	2.113
gallons	liters	3.785	liters	quarts	1.057
ounces	grams	28.349	grams	gallons	.264
pounds	kilograms	.454	grams	ounces	.035
short tons	metric tons	.907	kilograms	pounds	2.205
pound-feet	newton-meters	1.356	metric tons	short tons	1.102
pound-inches	newton-meters	.11296			

Temperature (Exact)

°F	Fahrenheit temperature	5/9 (after subtracting 32)	Celsius temperature	°C
----	------------------------	----------------------------	---------------------	----

